

KINGDOM OF CAMBODIA
Nation Religion King

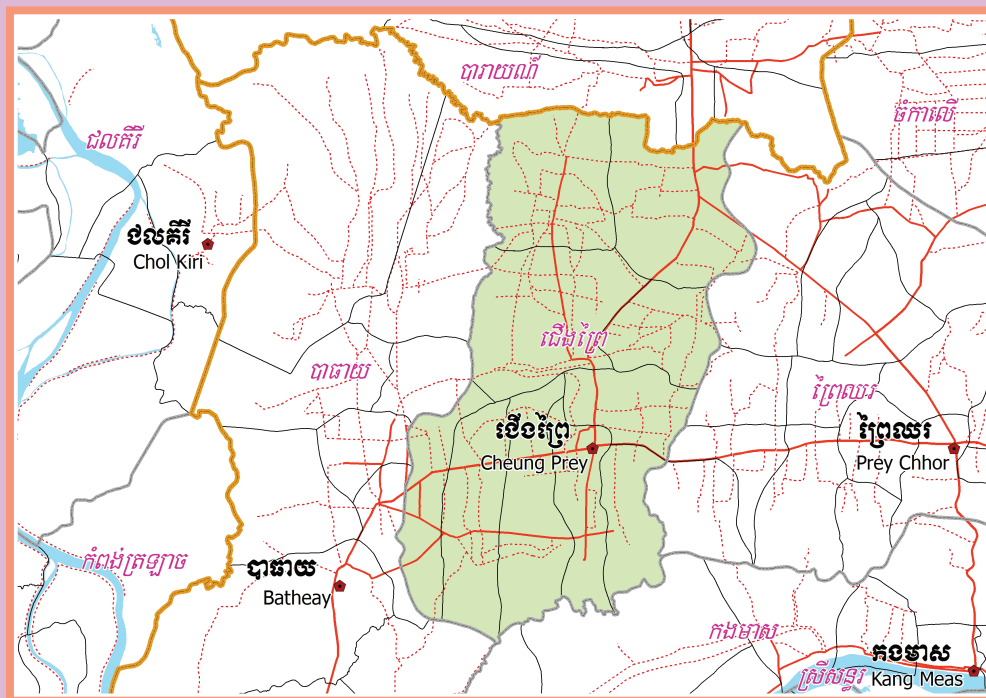

**National Committee for Sub-National
Democratic Development (NCDD)**



CHEUNG PREY DISTRICT DATA BOOK 2009

District Code Nr: 303
Kampong Cham Province

October 2009

Cheung Prey District Data Book 2009

District Code Nr: 303

Kampong Cham Province

Table of Contents

List of Abbreviations	i
Glossary.....	ii
Preface	vi
Introduction	vii
SECTION A: GEOGRAPHY	1
1 Administration and Infrastructure.....	3
2 Land Use and Natural Resources.....	5
3 Geography	7
3.1 Land Area	7
3.2 Distances between Offices	7
SECTION B: DISTRICT PROFILE	9
1 General Information	11
1.1 Population of the District.....	11
1.2 Occupations	12
1.3 Property	14
2 Infrastructure and Economy.....	15
2.1 Roads in meters over 3 years.....	15
2.2 Sewerage Pipes in meters over 3 years.....	16
2.3 Drainage and Bridges	16
2.4 Services in the District	16
2.5 Agriculture.....	17
3 Social Aspects	27
3.1 Education	27
3.2 Health.....	34
3.3 Water and Sanitation	36
3.4 Vulnerable groups.....	40
3.5 Migration	42
4 Natural Resources and Environment (NRE).....	43
4.1 Families involved with NRE issues over 3 years	43
4.2 Percentage of Families involved with Natural Resource issues, by Commune, for 2008	44
4.3 Percentage Houses with access to Garbage collection and Families affected by environmental Pollution, by Commune, for 2008	44
4.4 Percentage Families using chemical Fertilizer and chemical Pesticides, by Commune, for 2008 ..	44
5 Administration and Security	45

5.1	Birth Registration across 3 years.....	45
5.2	Number of unregistered Infants born in 2008, by Commune	45
5.3	Registered criminal Cases over 3 years	45
5.4	Registered criminal Cases per 10,000 people, by Commune, for 2008.....	45
5.5	Number of registered Land Disputes, by Commune, in 2008	46
6	Gender	46
6.1	Registered Domestic Violence over 3 years.....	46
6.2	Percentage of registered cases of Families experiencing domestic Violence, by Commune, in 2008	46
6.3	Women's involvement over 3 years.....	47
6.4	Percentage of Female Participants in Civil Society and of 18-60 year women with uncertain Jobs, by Commune, in 2008	47
6.5	Female-headed Households over 3 years.....	47
6.6	Percentage female-headed Households and with Children of less than 5 years old, by Commune, in 2008	47
7	Indigenous People in the District	48
7.1	Ethnic Minorities in the District over 3 years.....	48
7.2	Other Minorities in the District over 3 years.....	48
	SECTION C: PLANS AND PROJECTS	49
8	Priorities and Plans	51
8.1	Priorities of Commune Councils for 2009 in the District by Sector	51
8.2	Temporary Agreements by Commune, for 2009	59
8.3	Outputs, estimated and actual costs of C/S Fund Projects between 2005 and 2008, by Commune	73
8.4	Total Expenditure on C/S Fund Projects by sector and commune between 2005 and 2008.....	76
8.5	Actual 2009 C/S Fund projects by Commune	76
9	District level Projects from 2006 to 2009	78
9.1	District Initiative Infrastructure Projects from 2006 to 2009	78
9.2	District Initiative Service Projects from 2006 to 2009	79
9.3	Inter Commune Council Projects in 2008 and 2009	80
9.4	Other Projects in 2008 and 2009	81
	SECTION D: SERVICES AND ORGANIZATIONS	83
10	Infrastructure.....	85
10.1	Length of and Expenditure on Roads in 2008, by District	85
10.2	Scale of and Expenditure on Irrigation in 2008, by District.....	86
10.3	Power Supply in 2008, by District	87
11	Health Facilities.....	88

11.1 Health Facilities in the Province, by Operational District.....	88
11.2 Health Facilities and Staff in the province, by Operational District.....	89
11.3 Deliveries in 2007 in the Province, by Operational District.....	94
12 Education	95
12.1 Schools, Classes, Students, Staff, for for all levels, for 2007/2008 by District.....	95
12.2 Characteristics of Schools and School Principals for 2007/2008 by Commune	96
12.3 Enrolment by Level of Education, 2006/2007 by Commune	96
12.4 Enrolment by Level of Education, 2007/2008 by Commune	97
12.5 Aspects of Enrolment for 2007/2008 by Commune.....	97
12.6 School Buildings for all schools in the District for 2007/2008, by Commune	98
12.7 Conditions of Classrooms and Existence of Separate School Office and Library, by Commune	98
12.8 Community Participation and Financing across all schools in the District for 2007/2008 by Commune	99
12.9 Percentage Student Flow Rates and Graduation by level 2006/2007, by Commune	99
13 Staff and Resources at the District	100
13.1 District Councilors elected in 2009	100
13.2 Committees of the Council.....	100
13.3 Board of Governors.....	101
13.4 Offices under Sala Krong, Sala Srok and Sala Khan	101
13.5 Municipality/District/Khan line offices.....	101
13.6 Properties and Equipment of District Administration	102
13.7 Registered Revenue of the District Administration in 2008	103
13.8 Services in the District	103
13.9 Civil Society Organizations active in the District.....	103
13.10 Private Sector Organizations.....	104
SECTION E: POVERTY DATA	107
14 Data on Poverty	109
14.1 Predicted Poverty Rates for 2009, by commune	109
14.2 Poverty data from survey.....	109

List of Abbreviations

#	Number
AGR	Agriculture
BR	Birth Registration
C. Pilot	Piloted Commune
C/S	Commune / Sangkat
CBO	Community-Based Organization
CDB	Commune Database
CDPD	Commune Development and Planning Database
CIP	Commune Investment plan
CLTS	Community Led-Total Sanitation
Comm.	Commune
Com Cov	Commune Covered
CPA	Complementary Package of Activities
CPS	Community Preschool
CCWC	Commune Committees for Women and Children
DANIDA	Danish International Development Agency
DDLG	Democratic Development and Local Governance Project (EC-UNDP)
DFID	Department For International Development (UK)
DIP	District Initiative Project
DIS	District Information System
District PDRD	District Office of Rural Development
District WP	District Work Plan
DIW	District Integration Workshop
DoLA	Department of Local Administration
Dr	Doctor
DWRM	District Office of Water Resource and Meterology
ECD	Early Childhood education (part of PE)
EMIS	Education Management Information System
Event IC	Celebration of International Days
FDH	Former District Hospital
GTZ	German Society for Technical Cooperation (Gesellschaft für Technische Zusammenarbeit GmbH)
Ha	Hectare
HC	Health Center
HC (NB)	Health Center (no building)
HH	Headed Household
HSI	Intervention for Health
HP	Health Post
HW	Hand Washing
ICC	Inter Commune Council
IFAD	International Fund for Agricultural Development
IND	Industry
Inter-commune	Inter-Commune Project Management Committee or Inter-commune project
IO	International Organization
LASED	Land Allocation for Socio-Economic Development
LGCR	Local Governance for Children's Rights
M&E	Monitoring and Evaluation
MA	Medical Assistant
MoEYS	Ministry of Education, Youth and Sports
MoH	Ministry of Health

MoP	Ministry of Planning
MPA	Minimum Package of Activities
MW1	Primary Midwives
MW2	Secondary Midwives
n/a	Not available
NCD	National Contracts Database
NCDD	National Committee for Sub-National Democratic Development
NGO	Non-Governmental Organization
NRML	Natural Resources Management and Livelihood
NU1	Primary Nurse
NU2	Secondary Nurse
OD	Operational District
ODF	Open Defecation Free
Ope. Costs	Operational Costs
Others	Other Staff
PBW	Public Works
PDoEYS	Provincial Department of Education, Youth and Sport
PDRD	Provincial Department of Rural Development
PDWRM	Provincial Department of Water Resource and Meteorology
PE	Parenting Education
PHAST	Participatory Hygiene and Sanitation Transformation
PHD	Provincial Health Department
PID	Project Information Database
PMC	Project Management Committee
Pop 04-05	Population Covered 2004 or 2005
PSDD	Project to Support Democratic Development through Decentralization and Deconcentration
RRD	Rural Road Development
RH	Referral Hospital
RILGP	Rural Investment and Local Governance Project
RPRP	Rural Poverty Reduction Program
RuLIP	Rural Livelihoods Improvement Program
SIDA	Swedish International Development Cooperation Agency
SPPA	Senior Provincial Program Advisor
TBA	Traditional Birth Attendant
UNDP	United Nations Development Project
UNICEF	United Nations Children's Fund
Vil	Village
Vil Cov	Village Covered
VIL-HC	Distance from Village to Health Center
WASH	Water, Sanitation and Hygiene
WRM	Water Resource and Meteorology

Glossary

C/S Fund: The Commune/Sangkat Fund is established and managed by the Government of Cambodia to provide financial support for development projects and administrative costs of Commune/Sangkat Councils. The amount is determined as a percentage of the National Budget (for 2009: 2.8% over the 2008 budget) and is expected to increase gradually over the years. The total 2009 budget under this fund is \$ 27,643,902 (of which \$ 19,272,170 is for Development Projects and \$ 8,371,731 for Administration). Under the Rural Investment and Local Governance Project the World Bank currently reimburses the costs of development projects if these meet the Bank's criteria.

CDB: the Commune Data Base is a national database, compiled by the Ministry of Planning, on the basis of detailed questionnaires, completed at village and commune level, which are then sent to the Departments of Planning for data entry. The most recent round of data collection took place at the end of 2008 (and is reflected in the District Data Books). Commune, District and Provincial Profiles can be generated from this database and should be available from provincial Departments of Planning.

CDPD: the Commune Development and Planning Database is a database maintained by Departments of Planning and Ministry of Planning, recording proposed activities as determined and prioritized by Commune and Sangkat Councils; the Temporary Agreements between these councils and supporting agencies, as decided at District Integration Workshops and details on projects that actually take place at commune, district and provincial levels.

CIP: The Commune Investment Plan is a rolling three-year plan, developed and decided by the Commune or Sangkat Council. It sets priorities and identifies the projects proposed for the years to come.

Commune and Sangkat (C/S): the Communes (in rural areas) and Sangkats (in urban areas) are the lowest and smallest units of local government. Councils are elected directly, once in five years, for the 1417 Communes and 204 Sangkats. In the C/S there are 14,119 villages, which have Village Chiefs, but don't constitute a formal level of local government.

DIP: the District Initiative Project is jointly supported by the MDLF (Multi-Donor Livelihood Facility (supporting the NRM&L Program)) and PSDD. In 2009 it covers 106 districts, 60% of the total in the country, with a budget of \$ 3.2 million. It is focused on capacity development in planning, democratic development, public competitive procurement, financial management and service delivery.

DIS: The District Information System is a national database maintained by NCDD, recording resources, staff, revenue, infrastructure and equipment available in the 193 Districts and Khans throughout the country. The last update took place in July 2009.

District, Municipality and Khan constitutes the third level of Government in Cambodia. There are 159 rural Districts, 26 Municipalities and 8 Khans of Phnom Penh Capital. They all have Councils which were, for the first time, elected in May 2009, by the Commune/Sangkat Councilors. These councils have a mandate for 5 years.

DIW: District Integration Workshops are held between July and October, to bring Commune/Sangkat Councils, looking for support for their projects, together with the governmental and non-governmental agencies that may provide support.

ICC: Inter Communes Council projects are executed in 10 provinces under the Democratic and Decentralized Local Governance Project (DDLG). This five year project (2006-2010) is executed by Ministry of Interior and funded by the European Commission and UNDP. The project focuses on improving dialogue partnership and accountability; create a network of Commune Councils at the provincial and national level and support and contribute to local area development for poverty reduction. The work under the ICC component supports investments and services formulated through inter-commune dialogue and planning.

MEDiCAM: A non-profit and non-partisan membership organization for NGOs active in Cambodia's health sector. It is the primary networking agency for health-related NGOs.

NCDD: the National Committee for sub-National Democratic Development is the inter-ministerial body charged with the implementation of the Organic Law (a key legislative document, adopted in 2008, outlining the envisaged decentralization). NCDD also channels substantial financial assistance by a number of Development Partners, to projects and programs at various levels. This amounted to over \$ 91 million in 2008. More information at: www.ncdd.gov.kh. This website also provides access to reports, manuals, legal documents, details on projects and more.

OD: the Operational Districts are the districts as defined and used by the Ministry of Health. These do not coincide with the 193 (Administrative) Districts and Khans, as used by all other RGC agencies. The Operational Districts are usually larger, and so there are 77 Operational Districts against 193 administrative Districts and Khans. However they do fit within the boundaries of administrative provinces.

PID: The Project Information Database is the database maintained by NCDD at national and sub national level, to follow all aspects of projects by Commune and Sangkat Councils, including the C/S Fund projects

Provincial Investment Fund (PIF)

The Provincial Investment Fund is allocated to all Provinces and Municipalities according to a population based formula. Part of the fund is earmarked for support to planning activities of the Provincial / Municipal Department of Planning; and to gender mainstreaming activities of the Provincial Department of Women's Affairs. The remaining "un-earmarked PIF" is allocated by PRDC to sectoral technical departments against established criteria and in response to proposals with prioritisation taking into account: priorities formulated by the CS Councils and aggregated by District into District Priority Activities Matrices (DPAM); alignment with national planning and poverty alleviation criteria, complementarity with other planned activities; and performance of the Department concerned in implementation of activities in previous years. With this provisional allocation, the Department then programs activities through the District Integration Process. Finally, the agreed activities, plus support costs amounting to no more than 25% of the total, are included in a sub-contract signed between PRDC and the Department, pursuant to the overall PSDD contract signed between NCDD and PRDC. Total budget has been around \$ 2 million per year.

Province: the 23 Provinces and Phnom Penh Capital City represent the 2nd layer of government. They vary in size, from very small, like Kep (approx. 36,000 people) and Pailin (approx. 70,000 people), or large but with small populations, like Mondulkiri (over 60,000 people), and Ratanakiri (over 153,000) to densely populated and large, like Kampong Cham (over 1.7 million people) and Kandal (approx. 1.4 Million people).

PSDD: the Project to Support Democratic Development through Decentralization and Deconcentration is funded by DFID (UK), SIDA (Sweden) and UNDP and runs from 2006 till the end of 2010 (including a one year extension). Annual budgets range from \$ 11 million to over \$ 18 million. The project provides core technical support to NCDD and to the provinces, financial support to the C/S Fund, District Initiative, Provincial Investment Fund and capacity building support through training, studies and advisory services.

RILGP: The Rural Investment and Local Governance Project is a World Bank funded project that provides substantial support to C/S Fund projects and to developing the required infrastructure, policies, systems and skills. It started in 2003 with a Loan for \$ 22 million for 2003-2007 and was then extended with a Grant of \$ 36 million for the period of 2007-2010. Discussions about a possible RILGP 2 are taking place between RGC and the World Bank.

RPRP: the Rural Poverty Reduction Project is a seven year project from 2004 till 2010, funded by IFAD and UNDP and implemented through the Ministry of Agriculture, Forestry and Fishery, supported by the Ministry of Interior and facilitated by NCDD. The project is active in the provinces Prey Veng and Svay Rieng and focuses on 120,600 households below poverty line. The objective is poverty reduction with the active participation of the poor through improved livelihoods, Strengthened capacity, Sustainable farming systems and natural resource management, new and/or rehabilitated infrastructure development, increase accessibly to technology, services and markets for their economic and social development.

RULIP: the Rural Livelihoods Improvement Project is implemented by the Ministry of Agriculture Forestry and Fisheries (MAFF)' Project Support Unit- PSU, with the NCDD playing the role of cooperating agency. Funded by IFAD and UNDP, the project will run till 2014. The target group consists of poor households who have little or even no land, few livestock or other assets and often many dependents. The main goal of the project is to directly or indirectly improve the livelihood systems, food security and incomes of a total of 33,900 rural poor, ethnic minority and female headed households in targeted village of Kratie, Preah Vihear and Ratanakiri provinces in a sustainable manner.

Seth Koma: The UNICEF funded Seth Koma program focuses on measurable action for children and women. During 2006 -2010 it is implemented in six provinces. Government and UNICEF pursue a set of inter-related goals, addressing critical stages of the life cycle of the child: a) Mothers have safe pregnancies and deliveries and healthy newborns; b) best possible start in life of infant; c) Children enter schools at the right age of six years; d) Children are protected from exploitation, abuse, violence, discrimination and other risks; and e) Youth and adolescents acquire life skills, express their views, participate in the decisions.

Preface

The Government of Cambodia attaches great importance to optimal use of scarce resources and to participatory planning and management at all levels. The Organic Law which was adopted in 2008 provides the legal context for further steps towards improving and decentralizing planning, management and monitoring, and towards greater accountability and transparency of institutions at sub-national levels.

The Government has established elected Councils at the sub-national levels, and we will progressively give them the responsibilities, together with the human and financial resources, to deliver a wide range of public services. They will be more democratic, more efficient, more transparent and accountable, better at addressing gender and other inequalities, and at fighting corruption. We recognize that development does not come from government alone; it needs the involvement of citizens, civil society and the private sector, and the new system will facilitate this.

A central element in this process is the availability of information on any aspect of development to all concerned parties. The newly elected Councillors at District and Khan level, line departments operating at these levels, but also NGOs, Development Partners, Commune Councillors and citizens throughout Cambodia need information on problems and requirements, resources and opportunities, services and agencies, plans and projects. They will need such information to better understand the present situation, set targets for the future, monitor progress, know what others are doing and to apply resources wisely and this is the reason the District Data books will be so valuable.

The District Data Books are a major step towards full transparency and towards informed planning and decision-making. They provide all available data at District, Khan, Commune and Sangkat level in easily accessible formats, in Khmer and English, through over 16,000 printed copies, CD-ROMs and the NCDD website.

This is the first time in Cambodia (and possibly in South East Asia) that such detailed information is made so widely available and NCDD should be commended for the hard work that has gone into this. We also thank the Ministry of Planning, which provided the detailed data of the Commune Data Base, the sectoral ministries and provincial authorities who contributed data and the Development Partners who provided financial support.

It is our sincere hope that the publication of the District Data Books will strengthen capacities, especially at district levels, for evidence-based development planning. We also hope that this information will deepen the understanding among Ministries, Provincial Authorities, Development Partners, NGOs and research agencies of the realities at commune and district levels.

We call upon all to use and distribute this information, complement or correct where appropriate and to contribute new data in the years to come.

Sar KHENG

Deputy Prime Minister, Minister of Interior and Chairman of NCDD

Introduction

Purpose

The purpose of the District Data Books is to bring together information on any aspect of life and development of Districts, Khans, Communes and Sangkat, together and make this widely available. The primary targets are the newly elected District Councilors, district level line departments, provincial agencies, Development Partners and NGOs operating at this level. They need detailed knowledge on current living conditions, natural resources, infrastructure, agriculture and other economic activities, current service levels, past and planned projects and available resources.

While much information exists on many of the above aspects, it is often hard to access that information and much is lost to reports, databases and statistics that are not widely shared. Data are often only available in one language and often out-of-date, and many reports cover only one sector or region.

We found that these problems are especially acute at the district level. Now that Districts are becoming a much more significant level of local government and development planning, there is an urgent need for wide-ranging data to be used for setting base-lines, planning and prioritizing, monitoring and learning.

Approach

We have attempted to identify and compile all available statistics, reports, maps and other data at district and/or commune level. From this we have selected information that is available for all or most districts, reasonably reliable and up-to-date, sufficiently detailed and of possible interest to development planners, decision makers, agencies and citizens.

The major sources of the information in these District Data Books are:

- a) The Commune Data Base information over the years 2006 to 2009 (the most recent data were collected late last 2008), as compiled by the Ministry of Planning
- b) Detailed information directly collected from the Ministry of Health, the Ministry of Education, Youth and Sports and (for maps) the Ministry of Land Management, Urban Planning and Construction
- c) The Project Information Database (PID) at NCDD (up-to-date)
- d) The Commune Development and Planning Database (CDPD) (up to date)
- e) The District Information System (DIS) (updated per Mid 2009)
- f) Direct data collection at provincial and district level on private sector, irrigation, roads, and electricity, through provincial agencies
- g) Medical data collected from MEDiCAM
- h) The ID Poor Project – for poverty data on a number of provinces and districts
- i) NCDD's work on predictive poverty rates
- j) Specific projects for outputs, plans and budgets (Seth Koma, RILGP, RPRP and ICC)

Limitations of the data

We are fully aware that the data we collected are not always complete, consistent or correct. While we have rejected information that was wrong or very incomplete, we decided not to aim for statistical and scientific perfection, but to include information that is useful, relevant

and comprehensive. We also accepted different sources for the same data as this may encourage discussion on the quality of the respective data.

We strongly encourage anyone who notes errors or incompleteness in these data to contact us and to share their data. We hope that the next round of producing such District Data Books can draw on wider sources and more complete data.

We encourage the District Administrations, who receive these data also in digital format, not only to use these for their planning and monitoring, but also to start correcting and updating these data and to share new data with NCDD for future use.

Contents

The information in the following pages is organized in five sections:

- a) **Geographical data:** this section provides maps on infrastructure and administration and on land use and natural resources management. These maps are also provided in large format to all Districts and Khans.
- b) **District Profile:** this presents wide ranging data, covering 2006 – 2009, at district and commune level, extracted from the Commune Data Base, but edited for better understanding.
- c) **Plans and Projects:** this section presents development priorities determined by Commune and Sangkat Councils, Temporary Agreements, outputs and expenditure of major projects at Commune and District level over 2006 – 2008 and plans and budgets for 2009.
- d) **Services and Organizations:** this section provides details on key infrastructure (roads, electricity, irrigation systems) and services in health and education at district and commune level. It also provides an inventory of resources at the District Administration, NGOs operating in the district and private sector agencies active in the district.
- e) **Poverty Data:** this section provides predicted poverty rates for 2009 for all districts and communes and detailed poverty data compiled and processed by the ID Poor project for those that have been covered by this project.

The future

It is our hope that this is the start of a longer-term process. We hope that a next edition of these District Data Books will offer more comprehensive, correct and up-to-date information. We hope that the District Administrations will not only start using this information, but also improve and update it. For this they are all provided with the full data set in digital format.

We invite agencies, projects and experts to send reports, statistics and maps that could be used for a next version to us and we invite all users of the District Data Books to inform us about errors, updates and inconsistencies. Please contact us through info@ncdd.gov.kh

We now invite you to browse through this data book. You may open this randomly or use the table of contents and go to the aspects that have your special interest.

We hope that you will be informed, surprised and assisted. We hope, above all, that this information will lead to a deeper understanding of causes and effects of poverty, to purposeful decisions on how to tackle those causes and to greater transparency in using scarce resources for the benefit of all.

Martin de Graaf
Program Advisor, PSDD/NCD

SECTION A: GEOGRAPHY

1 Administration and Infrastructure

Please see separate folder containing A3 maps.

2 Land Use and Natural Resources

Please see separate folder containing A3 maps.

3 Geography

3.1 Land Area

Total Land Area (ha)	Forest Land Area (ha)		Cultivation Land Area (ha)	Construction Land Area (ha)	Other Land Area (ha)
	Total	Flooded Forest Area			
39798	4000	461	14763	14384	6651

3.2 Distances between Offices

Location	Distance (Km)
From District Office to C/S Office of Khnor Dambang	0
From District Office to C/S Office of Kouk Rovieng	0
From District Office to C/S Office of Pdau Chum	0
From District Office to C/S Office of Prey Char	0
From District Office to C/S Office of Pring Chrum	0
From District Office to C/S Office of Sampong Chey	0
From District Office to C/S Office of Sdaeung Chey	0
From District Office to C/S Office of Soutib	0
From District Office to C/S Office of Sramar	0
From District Office to C/S Office of Trapeang Kor	0

SECTION B: DISTRICT PROFILE¹

¹ All data in this section come from the Commune Database (CDB) unless otherwise specified. These include primarily new CDB data, collected late 2008, and some data from earlier years. Please note that percentages are rounded to the nearest whole number.

1 General Information

1.1 Population of the District

1.1.1 Total Population

Number of families	2005	2006	2007	2008
Total number of families	18,437 families	18,713 families	19,291 families	20,190 families
Increase (+)/Decrease (-) in nr of families		1%	3%	5%
Total population	87,792 pers	90,363 pers	90,948 pers	94,401 pers
Increase (+)/Decrease (-) in nr of people		3%	1%	4%
Number of female Headed Households (HH)	2,776 families	2,872 families	2,946 families	3,030 families

Note: Percentages of population and increase/decrease are calculated on basis of the previous year. A negative sign in front of the percentage indicates a decrease in population.

1.1.2 Population, by Commune, in 2008

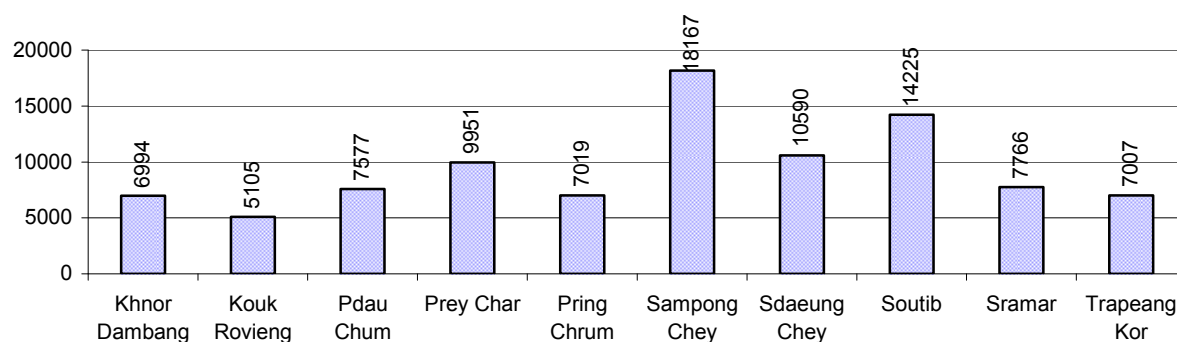

1.1.3 Population, by Age Group, over 3 years

Population by age group	2006	2007	2008	
	%	%	%	Number
Age 0-5 years (as percentage of the population)	12%	12%	13%	11,801 persons
Male 0-5 yrs	49%	48%	49%	5,814 persons
Female 0-5 yrs	51%	52%	51%	5,987 persons
Age 6-17 (as percentage of the population)	30%	29%	28%	26,448 persons
Male 6-17 yrs	50%	50%	49%	13,060 persons
Female 6-17 yrs	50%	50%	51%	13,388 persons
Age 18-60 (as percentage of the population)	51%	51%	51%	48,513 persons
Male 18-60 yrs	47%	48%	48%	23,290 persons
Female 18-60 yrs	53%	52%	52%	25,223 persons
Age 61 above (as percentage of the population)	8%	8%	8%	7,639 persons
Male 61	46%	45%	45%	3,408 persons
Female 61	54%	55%	55%	4,231 persons

Note: The overall percentage for each age group is calculated on the basis of the total population. The gender distribution of each group is calculated on the basis of the population within that particular age group.

1.2 Occupations

1.2.1 Percentage of families with a particular Occupation over 3 years

This table shows the percentage of the population who have a particular occupation (job), for example the percentage of the population in the district who are rice farmers, furniture crafter, trader, etc.

Description	2006	2007	2008	
	%	%	%	Number
Families whose main occupation is agriculture	89%	87%	88%	17,744 Families
Families whose primary occupation is rice farming	88%	86%	86%	17,456 Families
Families whose primary occupation is cultivating long-term crops	0%	0%	0%	16 Families
Families whose primary occupation is cultivating short-term crops	0%	1%	0%	85 Families
Families whose primary occupation is cultivating vegetable	0%	0%	0%	28 Families
Families whose primary occupation is fisherman	0%	0%	0%	73 Families
Families whose primary occupation is livestock farmer	0%	0%	0%	86 Families
Families whose primary occupation is NTFP collection	0%	0%	0%	0 Families
Families whose main occupation is craft work	0%	0%	0%	47 Families
Families, whose main occupation is in furniture craft, wooden, rattan, vine, bamboo	0%	0%	0%	2 Families
Families whose main occupation is in metal, aluminum, glass goods production	0%	0%	0%	8 Families
Families whose main occupation is food production	0%	0%	0%	21 Families
Families whose main occupation is tire, plastics and rubber goods production	0%	0%	0%	0 Families
Families whose main occupation is textile, clothing goods production	0%	0%	0%	0 Families
Families whose main occupation is in other production, not listed above	0%	0%	0%	16 Families
Families whose main occupation is services	2%	2%	2%	459 Families
Families whose main occupation is trade	1%	1%	1%	176 Families
Families whose main occupation is repair	0%	0%	0%	76 Families
Families whose main occupation is providing transport services	0%	0%	1%	165 Families
Families whose main occupation is providing other services	0%	0%	0%	42 Families
Families whose main occupation is not clear (or multi)	9%	11%	10%	1,940 Families

Note: The occupation percentages are calculated on the basis of the total number of families.

1.2.2 Percentage Families that work in one of four occupational sectors, by Commune in 2008

This table indicates the percentage of families involved in one of four occupation types: agriculture, craft, services or non-specific (other). Please note agriculture includes forestry activities such as cutting down trees and gathering gum from the trees.

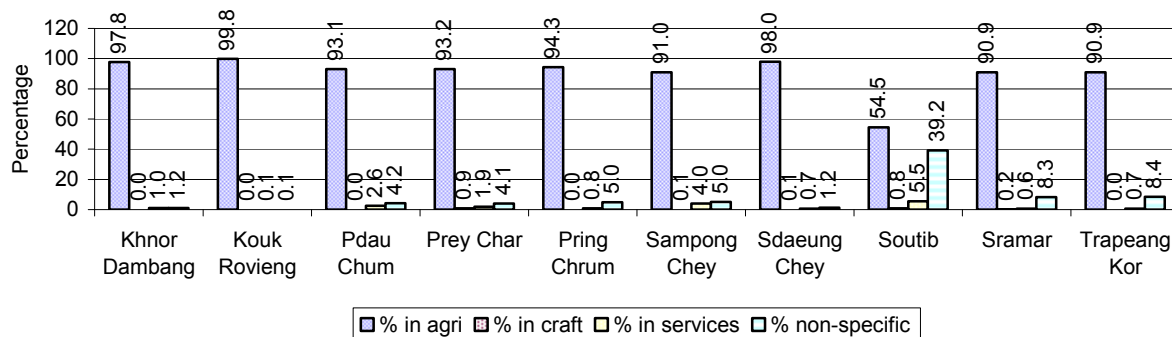

Note: Calculated on the basis of the total number of families within a commune.

1.2.3 Percentage of Families with public Sector, private Sector or uncertain Jobs, over 3 years

Description	2006	2007	2008	
	%	%	%	Number
Families that have a family member who is a government official, staff or worker	3%	3%	3%	530 families
Families that have a family member who is a private sector staff or worker	6%	5%	5%	1,002 families
Number of people aged 18-60 with uncertain/irregular jobs	3%	3%	3%	1,371 persons

Note: In the first two rows percentages are calculated on the basis of the total number of families. In the third row the percentage is calculated on the basis of the total number of people aged 18-60 years.

1.2.4 Percentage of Families with public or private Sector Jobs, by Commune in 2008

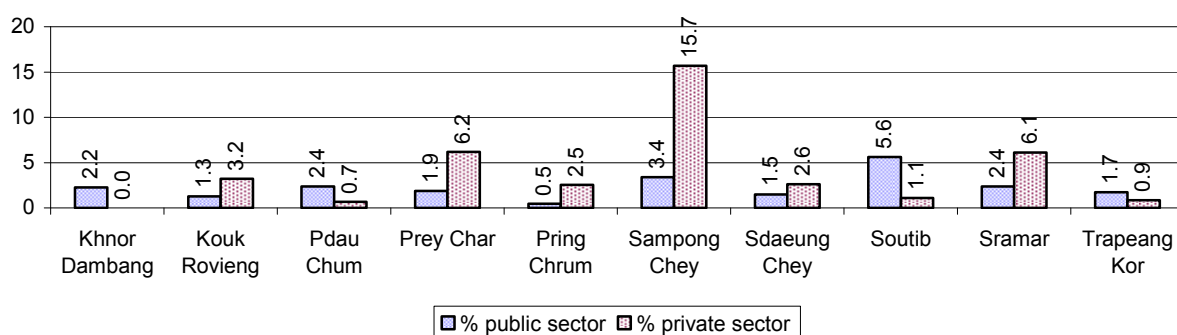

Note: Calculated on the basis of the total number of families in the commune

1.2.5 Percentage of People aged 18-60 years with uncertain/irregular Jobs, by Commune, in 2008.

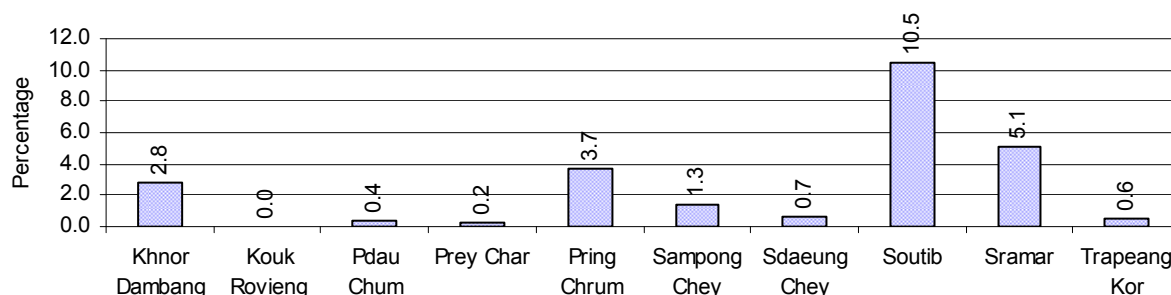

1.3 Property

1.3.1 Housing types and facilities over 3 years

This table shows the percentage of people living in a certain type of house. It also indicates how many houses have electricity or battery powered lights and how many have TV.

House Type	2006	2007	2008	
	%	%	%	Number
House with thatched roof	42 %	36 %	34 %	5,984 houses
House with zinc/fibro roof	15 %	17 %	19 %	3,366 houses
House with tiled roof	43 %	46 %	47 %	8,308 houses
Flats/apartments (with many families living)	0 %	0 %	0 %	6 houses
Concrete house or flat (with one family living)	0 %	1 %	1 %	160 houses
Villa house	0 %	0 %	0 %	6 houses
Houses with electricity	2 %	5 %	5 %	919 houses
Houses with battery light	66 %	64 %	74 %	13,276 houses
Houses with TV	56 %	57 %	66 %	11,756 houses

Note: Calculated against the total number of houses

1.3.2 Families living on public Land or without a permanent House

Living situation	2006	2007	2008
Families living in a house on public land	58 families	75 families	126 families
People, without permanent housing	43 person(s)	42 person(s)	34 person(s)

1.3.3 Percentage of Population living in a particular type of House, by Commune, in 2008

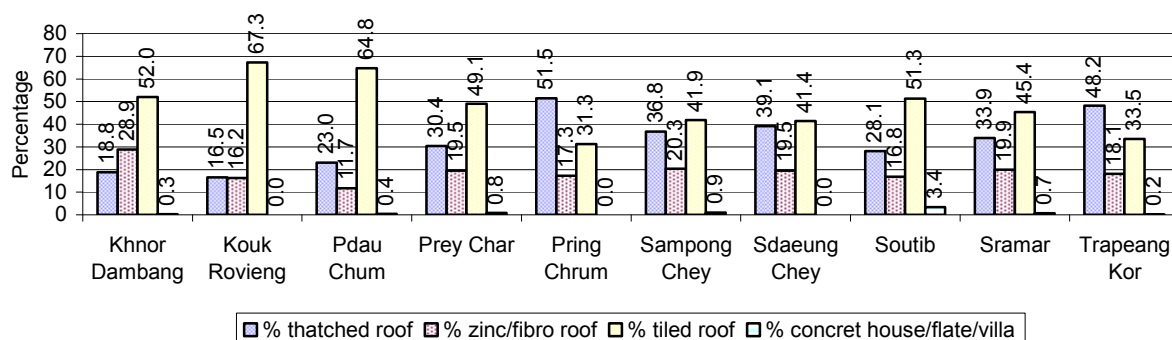

Note: Calculated against the total number of houses in each commune

1.3.4 Percentage of Houses with Electricity, Battery Lights and/or TVs, by Commune, in 2008

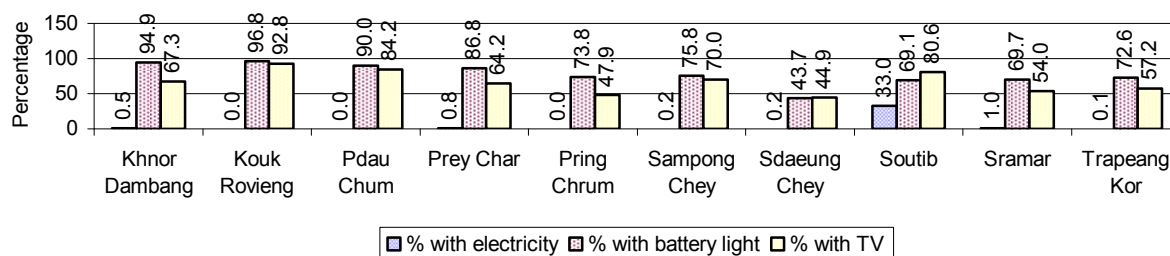

Note: Calculated against the total number of houses in each commune

1.3.5 Types of Vehicles and their ratio to Families across 3 years

This table shows the number of families per vehicle in the district. The last column shows the total number of each type of vehicle in the district for 2008.

Description	2006 ratio	2007 ratio	2008	
			Ratio	Number
Bicycle and bicycle with trailer	1	1	1	16,640
Ox-carts and horse-carts	3	2	3	7,941
Motorbike/with trailer	5	4	4	5,343
Motor tri-cycle	37	2,143	124	163
Large Transportation				
Total number of cars/trucks	47	40	36	563
Locally made vehicles	360	364	297	68
Trucks for goods transport	85	73	71	285
Buses/mini buses for passengers	334	276	192	105
Family cars	264	191	192	105
Agriculture machinery				
Tractors used for plowing	814	1,206	918	22
Power-tillage used for plowing	80	60	39	523
Other type of machinery				
Other type of machinery	1,101	333	531	38
Water transportation				
Row boats	24	22	22	925
Total number of motor boats	86	54	121	167
Motor boats used for fishing	90	56	122	166
Motor boats used for passengers	N/A	N/A	N/A	0
Motor boats used for goods transporting	1,871	1,929	20,190	1

Note: Ratio of families to a particular type of vehicle is the result of the total number of families divided by total number of that type of vehicle. Other types of vehicles, such as bulldozer, excavator, rollers etc. are not listed.

2 Infrastructure and Economy

2.1 Roads in meters over 3 years

Description	2006	2007	2008
Bituminous road	18,020 m	22,400 m	11,600 m
DBST, Macadam road	0 m	900 m	900 m
Concrete road	0 m	0 m	0 m
Laterite road	106,771 m	80,138 m	113,123 m
Constructed earth road	35,793 m	20,450 m	29,925 m
Un-constructed earth road	12,190 m	39,731 m	30,662 m

2.2 Sewerage Pipes in meters over 3 years

Description	Sewage pipe length		
	2006	2007	2008
Total length of sewage pipe, diameter 30-50 cm	46 m	165 m	190 m
Length of newly constructed sewage pipe, diameter 30-50 cm	4 m	50 m	57 m
Length of sewage pipe, diameter 30-50 cm needs repair/rehabilitation	4 m	30 m	30 m
Total length of sewage pipe, diameter of pipe 60-100 cm	598 m	693 m	701 m
Length of newly constructed sewage pipe, diameter 60-100 cm	201 m	133 m	362 m
Length of sewage pipe, diameter 60-100 cm needs repair/rehabilitation	8 m	30 m	30 m
Sewage pipe, diameter of pipe over 100 cm	213 m	161 m	161 m
Length of newly constructed sewage pipe, diameter over 100 cm	20 m	30 m	30 m
Length of sewage pipe, diameter over 100 cm needs repair/rehabilitation	31 m	30 m	30 m

2.3 Drainage and Bridges

Construction Type	2006		2007		2008	
	place(s)	Length	place(s)	Length	place(s)	Length
Single pipe culvert	157	1,008m	176	878 m	146	722 m
Double-pipe culvert	37	222m	31	152 m	38	395 m
Box pipe culvert	31	184m	28	170m	58	258 m
Wooden bridge	0	0m	0	0m	0	0 m
Concrete bridge	15	61m	11	51m	11	53 m
Bale bridge	0	0m	0	0m	0	0 m
Spillway construction	0	0m	0	0m	0	0 m

2.4 Services in the District

Descriptions	Number of places by year		
	2006	2007	2008
Public			
Electricity generating stations	2	1	3
Health clinics	4	4	4
Private			
Bicycle and motorcycle repair places	47	53	61
Agricultural machinery, tools and equipment repair places	3	8	5
Electronic tool repair places	9	8	6
Battery-charging services	41	50	54
Handicraft places, wooden furniture and forest by-products	10	2	2
Other handicraft places (excluding furniture)	2	3	4
Small-scale services (hairstylist, phone service, massage, Karaoke, etc)	91	73	59
Small-scale food shop businesses (Food, groceries, drink shop, etc)	22	48	42
Small-scale rice mills	359	380	436
Medium or large-scale rice mills	9	10	52
Small-scale markets	5	4	6
Large-scale market	3	4	1
Alcohol refinery places	112	75	77
Pharmacies and small drug stores	6	6	8
Hotels	0	0	0
Guest houses	3	3	4
Restaurants	5	11	12
Gasoline stations	4	4	4

2.5 Agriculture

2.5.1 Rice cultivation in the District over 3 years

Description	2006	2007	2008
Total dry rice land area	1,646 ha	1,647 ha	1,669 ha
Actual dry rice cultivation area	1,646 ha	1,647 ha	1,669 ha
% actual cultivation to total land	100%	100%	100%
Total dry rice production	4,609 tonne(s)	4,612 tonne(s)	5,341 tonne(s)
Average dry rice yield	2.8 tonne(s)/ha	2.8 tonne(s)/ha	3.2 tonne(s)/ha
Total wet rice land area	12,895 ha	11,846 ha	12,855 ha
Actual wet rice cultivation area	12,895 ha	11,846 ha	12,750 ha
% actual cultivation to total land	100 %	100%	99%
Total wet rice production	26,821.60 tonne(s)	22,981.34 tonne(s)	29,325.00 tonne(s)
Average wet rice yield	2.1 tonne(s)/ha	1.9 tonne(s)/ha	2.3 tonne(s)/ha
Total intensive rice land area	104 ha	82 ha	1,200 ha
Actual intensive rice cultivation area	284 ha	230 ha	3,600 ha
Average intensive rice yield	2.7 tonne(s)/ha	2.8 tonne(s)/ha	3.0 tonne(s)/ha
Actual upland rice cultivation area	0 ha	900 ha	900 ha
Total upland rice production	- tonne(s)	2,250 tonne(s)	2,700 tonne(s)
Average upland rice yield	- tonne(s)/ha	2.5 tonne(s)/ha	3.0 tonne(s)/ha

2.5.2 Estimated wet and dry Season Rice Yield in tonne(s)/Ha, by Commune, in 2008

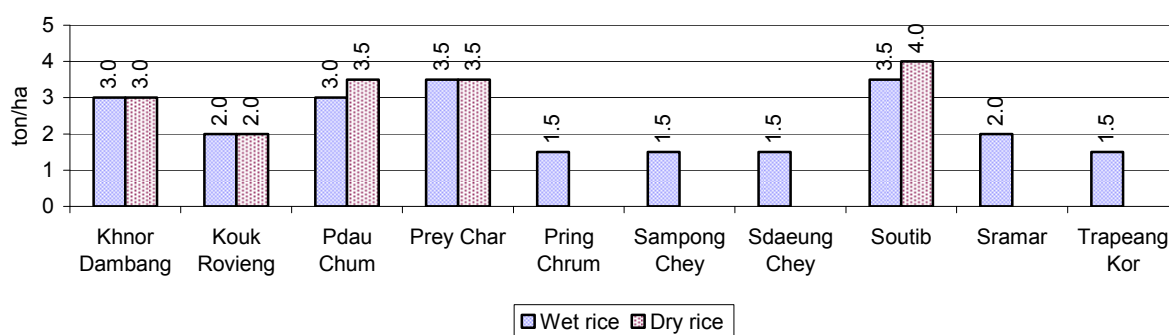

2.5.3 Cultivated wet and dry Season Rice areas in Ha, by Commune, in 2008

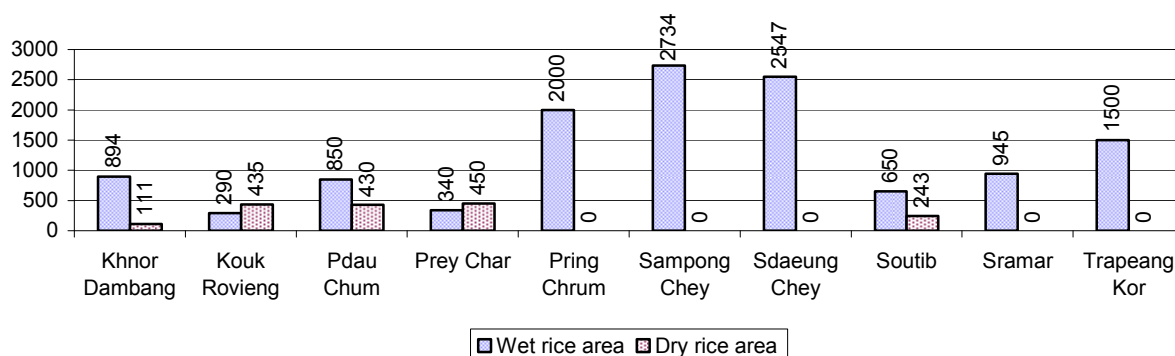

2.5.4 Estimated intensive Rice Yields in tonnes/Ha, by Commune, for 2008

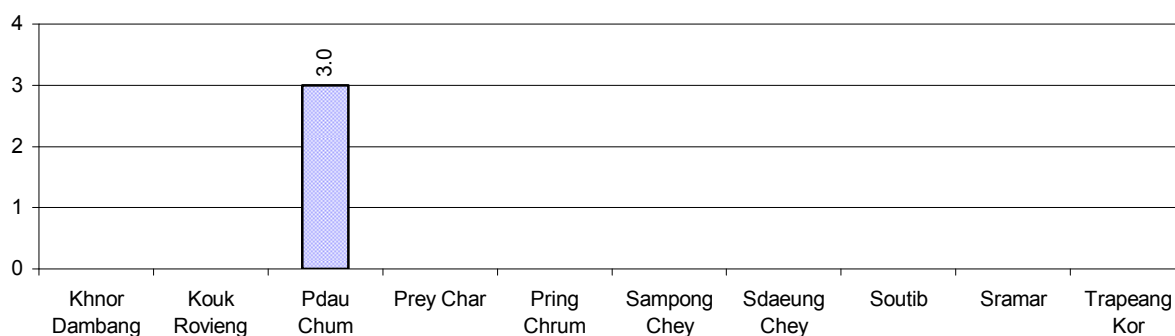

2.5.5 Estimated upland Rice Yield in tonnes/Ha, by Commune, for 2008

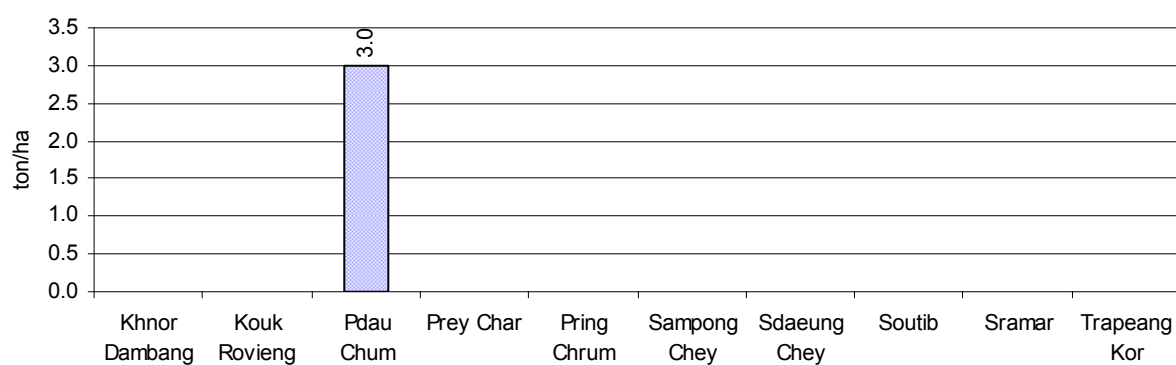

2.5.6 Wet season Rice irrigation across 3 years

Description		2006	2007	2008	
		%	%	%	Number
Total area of wet season rain fed rice land		92%	98%	98 %	12,512 ha
Percentage of wet season rice land that is irrigated; and for 2008 area in Ha		8 %	2 %	2 %	238 ha
Where	Area irrigated from canal/dam	51 %	100 %	100 %	238 ha
	Area irrigated from river, stream, lake, natural pond	49 %	0 %	0 %	0 ha
	Area irrigated from drilled well	0 %	0 %	0 %	0 ha
	Area irrigated from dug pond	0 %	0 %	0 %	0 ha

2.5.7 Water sources for wet Season Rice Cultivation, by Commune, in 2008

This chart shows the percentage of wet season rice cultivation receiving water from rain (natural) and from irrigation.

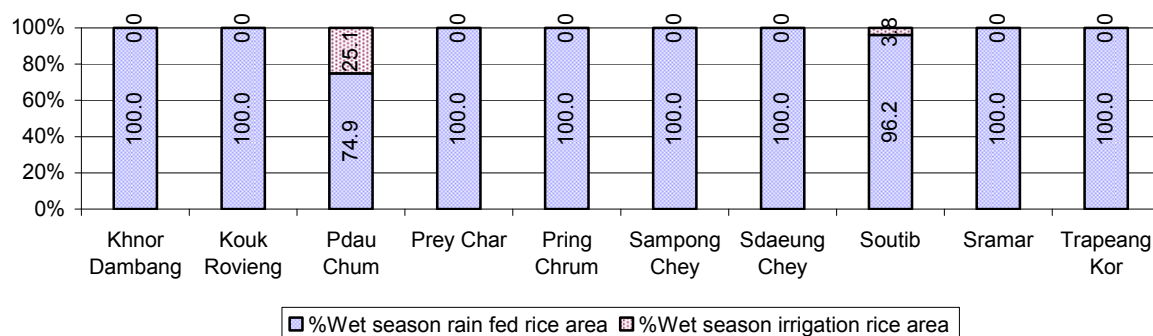

2.5.8 Access to Irrigation

Description	2006 %	2007 %	2008	
			%	Number
Families who have access to irrigation water	10%	13%	9%	1,626 families
Families who have irrigation wells	0%	1%	0%	60 families

Note: Calculated against the total number of families are rice farmers

2.5.9 Number of Irrigation Wells over 3 years

Description	2006	2007	2008
Number of irrigation wells	58 wells	67 wells	60 wells

2.5.10 Percentage of Families with access to (supplemental) Irrigation for wet Season Rice cultivation, by Commune, in 2008

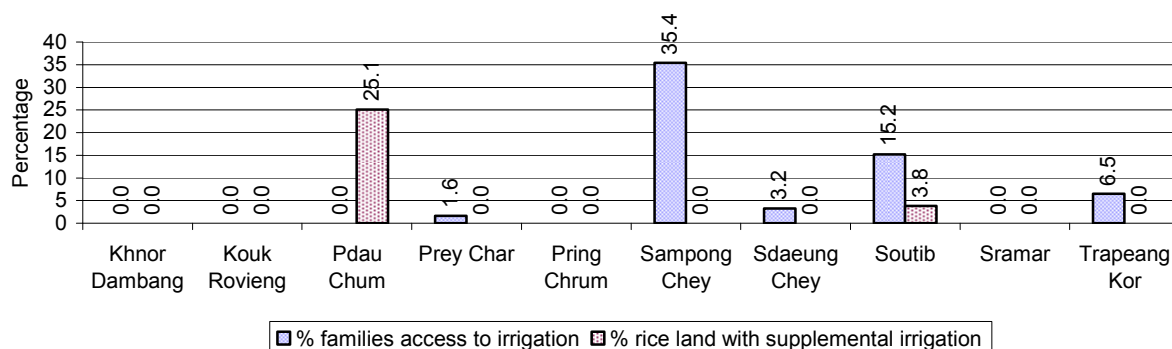

Note: % of families, with access to irrigation is calculated against the total number of families, whose main occupation is rice farming. Irrigated wet rice land area is calculated against the total actual wet rice land cultivated areas

2.5.11 Irrigation Wells, by Commune, in 2008

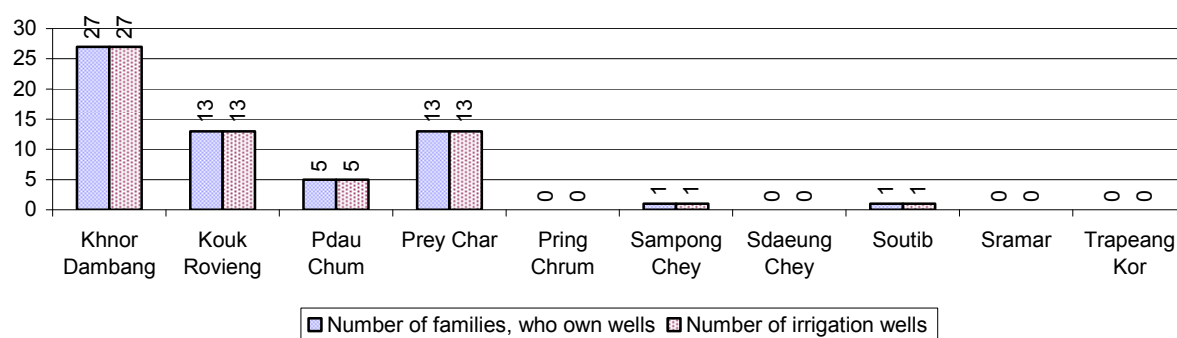

2.5.12 Farmers owning less than one hectare of Rice Land

Description	2006	2007	2008	
	%	%	%	Number
Families who have less than one hectare of rice land	38%	51%	41%	7,133 families
Families who do not own any rice land	8%	8%	6%	1,024 families

Note: Calculated on basis of total number of families who are rice farming

2.5.13 Percentage of Farmers with less than one Hectare or no Rice Land, by Commune, in 2008

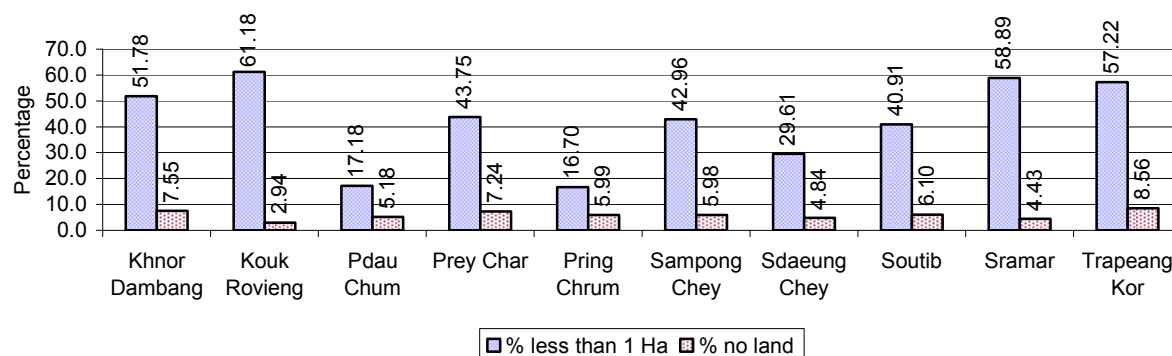

Note: Calculated on basis of total number of families who are rice farming

2.5.14 Average farm-gate Prices of Rice, over 3 years

Description	2006	2007	2008
Maximum average farm gate price	566 Riels/Kg	770 Riels/Kg	936 Riels/Kg
Minimum average farm gate price	462 Riels/Kg	617 Riels/Kg	710 Riels/Kg
Average farm gate price	514 Riels/Kg	693 Riels/Kg	823 Riels/Kg
Average rice production per person	351 Kg/person	331 Kg/person	434 Kg/person

2.5.15 Minimum and maximum farm-gate Prices of Rice in Riel/kg, by Commune, in 2008

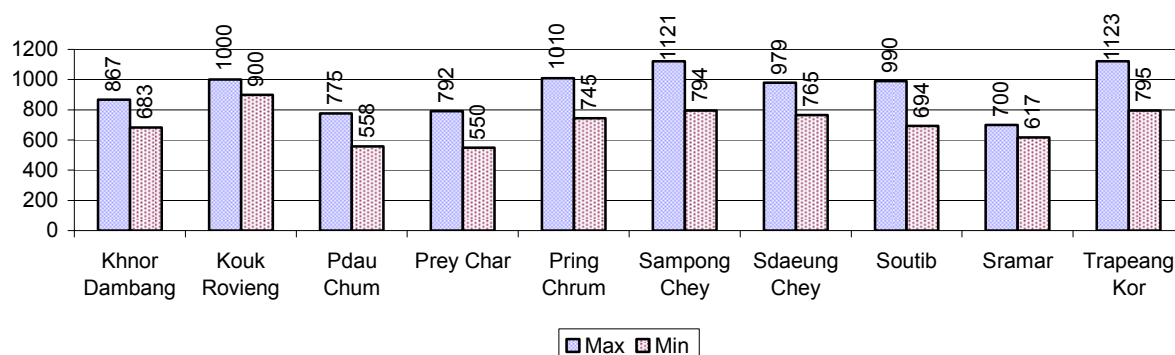

2.5.16 Production of Paddy in Kgs/Person, by Commune, in 2008

This table shows how much paddy (harvested rice) is produced in a year in a commune, in kgs per person.

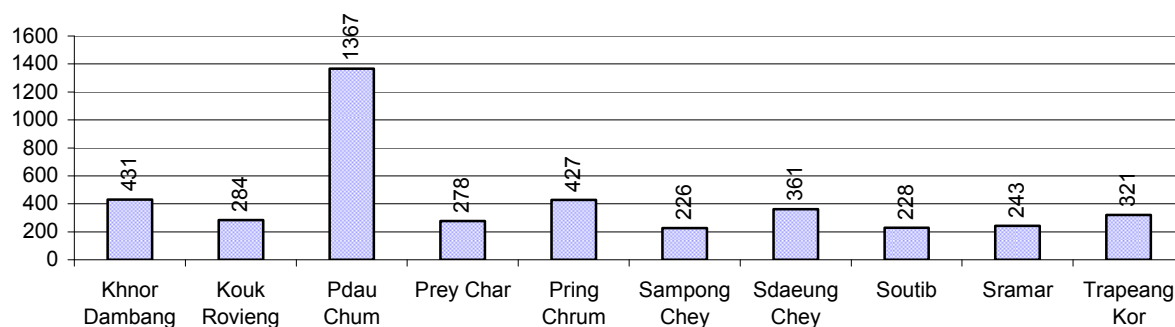

2.5.17 Production of other Crops, over 3 years

Crops	2006	2007	2008
Corn cultivation area	0 ha	0 ha	0 ha
Estimated corn yield	- tonne(s)/ha	- tonne(s)/ha	- tonne(s)/ha
Estimated corn production	- tonne(s)	- tonne(s)	- tonne(s)
Soya bean cultivation area	0 ha	0 ha	0 ha
Estimated Soya bean yield	- tonne(s)/ha	- tonne(s)/ha	- tonne(s)/ha
Estimated Soya bean production	- tonne(s)	- tonne(s)	- tonne(s)
Mungbean cultivation area	0 ha	0 ha	0 ha
Estimated Mungbean yield	- tonne(s)/ha	- tonne(s)/ha	- tonne(s)/ha
Estimated Mungbean production	- tonne(s)	- tonne(s)	- tonne(s)
Peanut cultivation area	0 ha	0 ha	0 ha
Estimated Peanut yield	- tonne(s)/ha	- tonne(s)/ha	- tonne(s)/ha
Estimated Peanut production	- tonne(s)	- tonne(s)	- tonne(s)
Cassava cultivation area	0 ha	0 ha	0 ha
Estimated Cassava yield	- tonne(s)/ha	- tonne(s)/ha	- tonne(s)/ha
Estimated Cassava production	- tonne(s)	- tonne(s)	- tonne(s)
Sweet potatoes cultivation area	0 ha	0 ha	0 ha

Crops	2006	2007	2008
Estimated Sweet potatoes yield	- tonne(s)/ha	- tonne(s)/ha	- tonne(s)/ha
Estimated Sweet potatoes production	- tonne(s)	- tonne(s)	- tonne(s)
Sesame cultivation area	0 ha	0 ha	0 ha
Estimated Sesame yield	- tonne(s)/ha	- tonne(s)/ha	- tonne(s)/ha
Estimated Sesame production	- tonne(s)	- tonne(s)	- tonne(s)

2.5.18 Yields of Corn, Soya beans and Mungbeans in tonne(s)/ha, by Commune, in 2008

There were no yields for any of these crops in this District in 2008

2.5.19 Yields of Peanuts and Cassava in tonne(s)/ha by Commune, in 2008

There were no yields for any of these crops in this District in 2008

2.5.20 Yields of Sweet Potatoes and Sesame in tonne(s)/ha, by Commune, in 2008

There were no yields for any of these crops in this District in 2008

2.5.21 Percentage Farmers who own less than 1 Ha or no Chamkar land

Description	2006 %	2007 %	2008	
			%	Number
Families, who own less than 1ha of Chamkar land	33%	8%	0%	0 families
Families, with no Chamkar land	0%	0%	15%	19 families

Note 1: Calculated as a percentage of the total number of families whose main occupation is Chamkar (not rice) farming

Note 2: Chamkar land is no-rice land, i.e. other crops

2.5.22 Percentage Farmers owning less than 1 ha or no Chamkar land, by Commune, in 2008

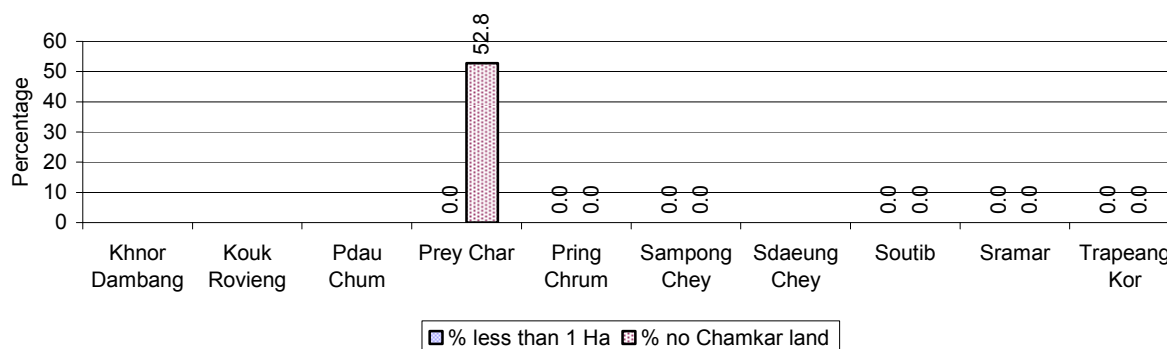

Note: Percentage is calculated among families, who Chamkar farm as a main occupation, not the total population of the commune.

2.5.23 Percentage of Families raising Cattle/Buffalo, over 3 years

Description	2006 %	2007 %	2008	
			%	Number
Families raising cattle/buffalo	67%	68%	67%	13,428 families
Families raising cattle/buffalo as labor forces	52%	53%	53%	10,636 families

Note: Calculated against the total number of families.

2.5.24 Number of Cattle/buffalo being raised, over 3 years

Description	2006	2007	2008
Total number of cattle/buffalo	29,740 head(s)	29,930 head(s)	31,163 head(s)
Average cattle/buffalo per families	2.4 head(s)/families	2.3 head(s)/families	2 head(s)/families

Note: Calculated by dividing total number of cattle/buffalo by total number of cattle/buffalo raising families

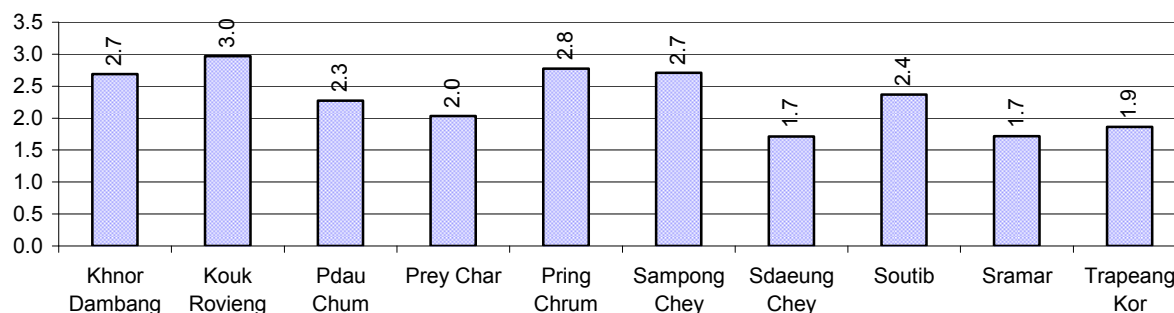
2.5.25 Average number of Cattle/Buffalo per Family, by Commune, in 2008

Note: Calculated by dividing total number of cattle/buffalo by total number of cattle/buffalo raising families

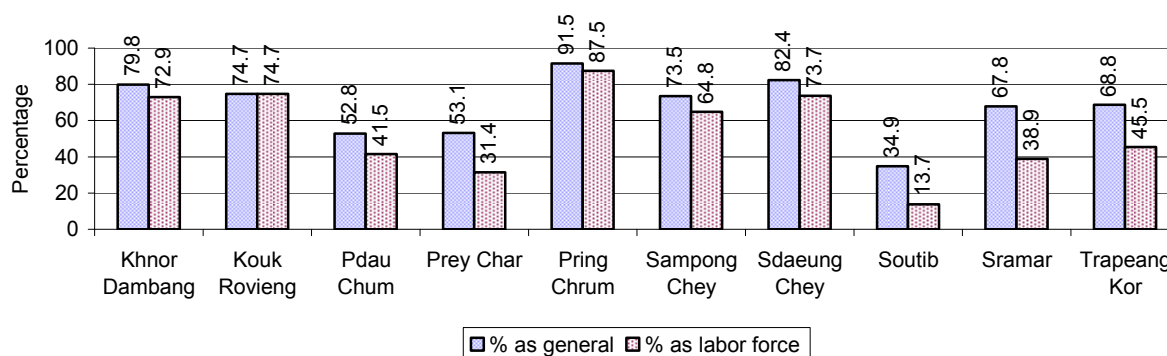
2.5.26 Percentage Families raising Cattle/Buffalo, for general and labor purposes in 2008, by Commune

Note: Calculated using the total number of families raising cattle/buffalo against the total number of families.

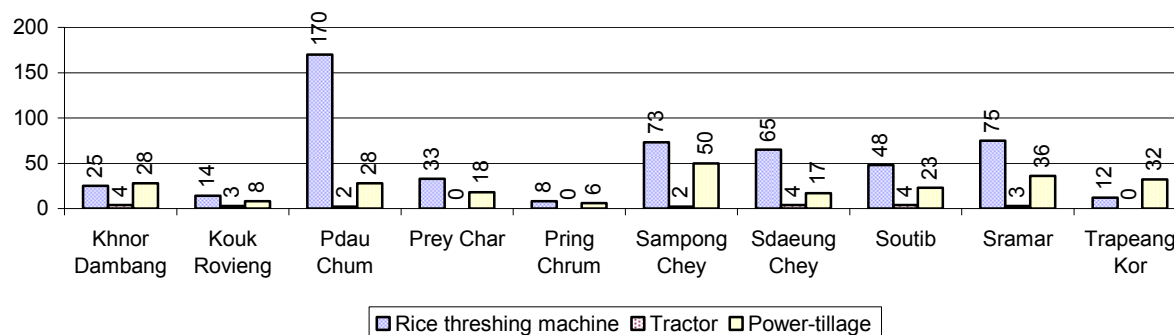
2.5.27 Type and number of agricultural Machines, by Commune, in 2008

2.5.28 Livestock-producing Households over 3 years

Description	2006 %	2007 %	2008	
			%	Number
Total number of families raising pigs	53%	44%	34%	6,949 families
number of families raising more than 3 pigs	14%	10%	8%	1,615 families
Total number of families raising chickens	74%	82%	78%	15,844 families
number of families raising more than 3 chickens	62%	66%	65%	13,080 families
Total number of families raising ducks	17%	16%	15%	2,959 families
number of families raising more than 5 ducks	11%	13%	10%	1,955 families
Total number of families raising goats or sheep	0%	0%	0%	14 families
Total number of families raising horses	1%	1%	1%	154 families

Note: Calculated against the total number of families

2.5.29 Percentage Families raising Pigs, by Commune, in 2008

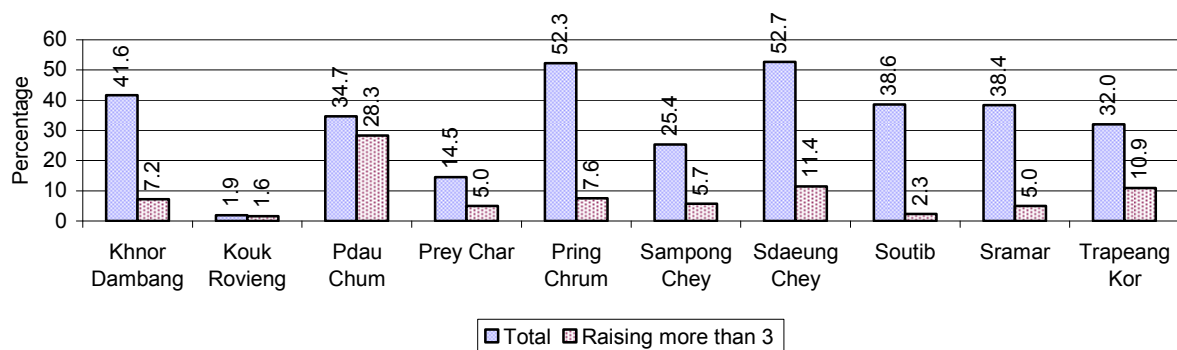

Note: Calculated against the total number of families in the commune

2.5.30 Percentage Families raising Chickens, by Commune, in 2008

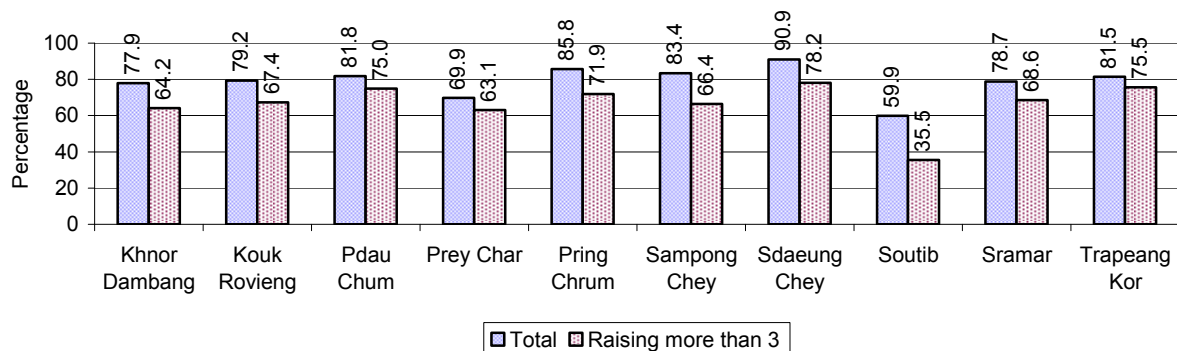

Note: Calculated against the total number of families in the commune

2.5.31 Percentage Families raising Ducks, by Commune, in 2008

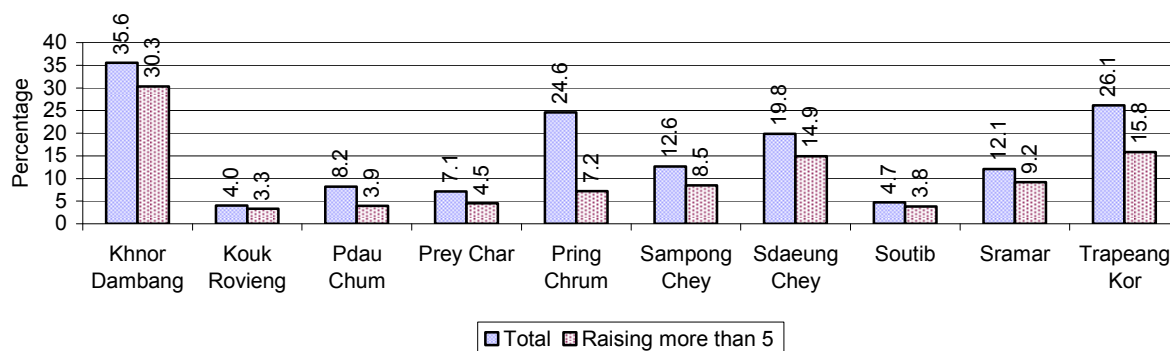

Note: Calculated against the total number of families in the commune

2.5.32 Percentage Families raising Horses, Goats or Sheep, by Commune, in 2008

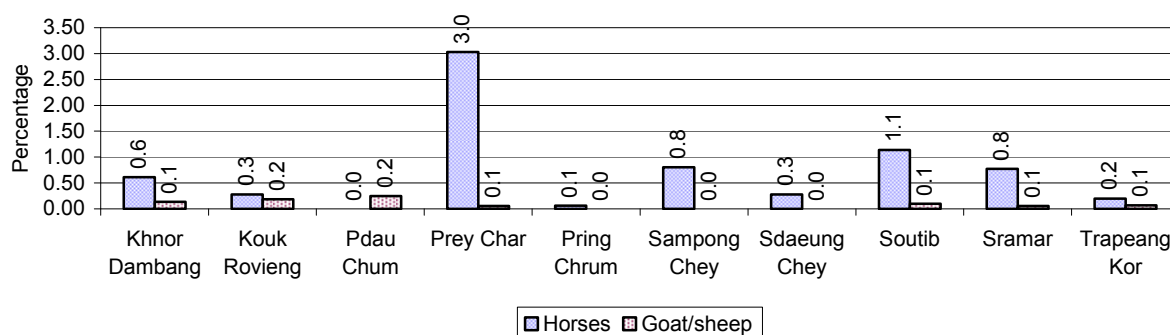

Note: Calculated against the total number of families in the commune

2.5.33 Livestock Farms over 3 years

Description	2006	2007	2008
Number of cattle/buffalo farms	272 farm(s)	5 farm(s)	103 farm(s)
Number of pig farms	14 farm(s)	16 farm(s)	13 farm(s)
Number of goat/sheep farms	0 farm(s)	0 farm(s)	0 farm(s)
Number of chicken farms	500 farm(s)	5 farm(s)	31 farm(s)
Number of duck farms	75 farm(s)	29 farm(s)	33 farm(s)

2.5.34 Number Livestock Farms, by Commune in 2008

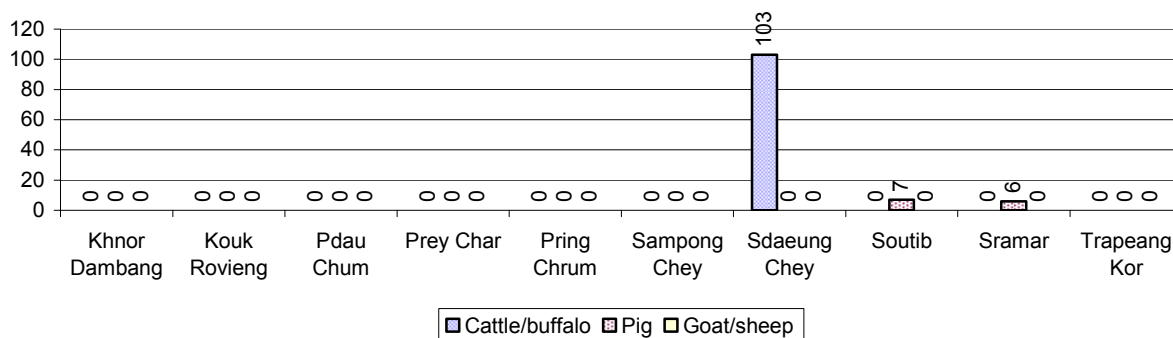

Note: Number of farms are recorded by the village chief, not by counting number of livestock in each farm

2.5.35 Number Chicken and Duck Farms, by Commune, for 2008

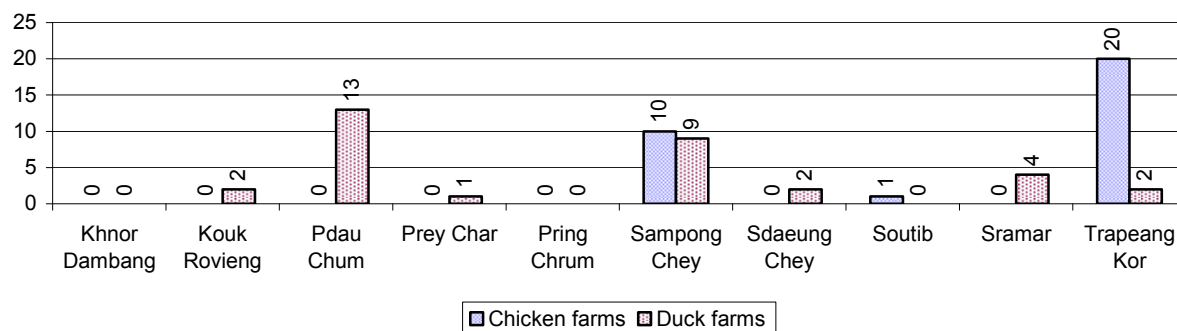

Note: Number of farm places recorded by village chief, not by counting number of livestock in each farm

2.5.36 Families raising Fish over 3 years

Description	2006	2007	2008
Total number of families raising fish	404 families	479 families	546 families
% families raising fish	2%	2%	3%
Number families raising fish in pond	404 families	479 families	540 families
% families raising fish in pond	2%	2 %	3%
Number fish pond	371 pond(s)	457 pond(s)	490 pond(s)
No. of ponds per family	0.9 pond/families	1.0 pond/families	0.9 pond/families
Number of families raising fish in cage	0 families	0 families	6 families
%families raising fish in cage	0 %	0 %	0%
Number of fish cage	0 cage(s)	0 cage(s)	6 cage(s)
No. of fish cage per family	- cage /families	- cage /families	1.0 cage /families

Note: % of families raising fish or fish in ponds or cages is calculated as a percentage of the total number of families.

2.5.37 Percentage of Families raising Fish, by Commune, in 2008

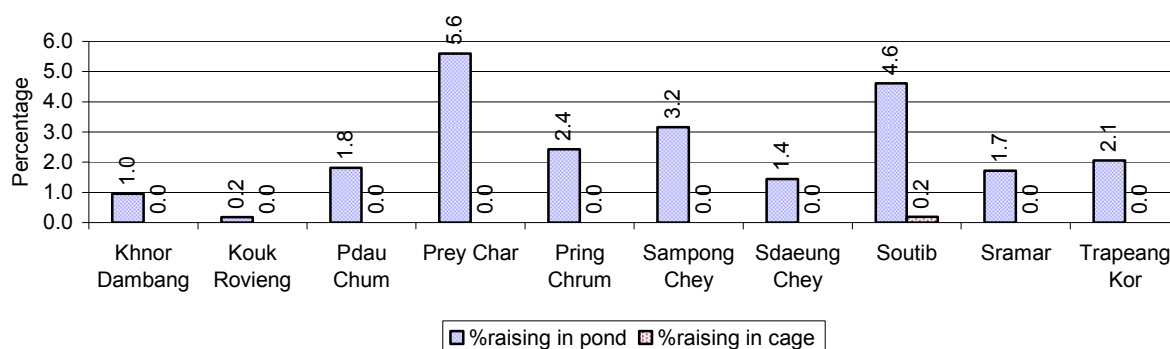

Note: Calculated as a percentage of the total number of families in the commune.

2.5.38 Shrimp and Prawn Farming over 3 years

Description	2006	2007	2008
Number of families raising shrimps	0 families	0 families	0 families
% Families raising shrimps	0%	0%	0%
Number of shrimp ponds	0 pond	0 pond	0 pond
Total area raising shrimps	0 ha	0 ha	0 ha
Area per family	-ha/families	-ha/families	-ha/families
Number of families raising prawns	0 families	0 families	0 families
% families raising prawns	0%	0%	0%
Number prawn ponds	0 pond	0 pond	0 pond
Ponds per families	- pond/families	-pond/families	-pond/families
Number of prawn cages	0 cage	0 cage	0 cage
Cages per families	0 cage /families	0 cage /families	0 cage /families

Note: Percentage of families raising either prawns or shrimp is calculated against the number of families, who do aquaculture farming, NOT the total population.

2.5.39 Numbers of Families raising Shrimps and number of Shrimp Ponds, by Commune, in 2008

There were none of these in this District in 2008

2.5.40 Number of Families raising Prawn and Number of Prawn Ponds/Cages, by Commune, in 2008

There were none of these in this District in 2008

3 Social Aspects**3.1 Education****3.1.1 Kindergarten in the District over 3 years**

Description	2006	2007	2008
Number of community kindergarten schools	1 school(s)	1 school(s)	0 school(s)
Number of community kindergarten class rooms	1 room(s)	2 room(s)	0 room(s)
Number of community kindergarten classes	1 class(es)	2 class(es)	0 class(es)
Number of community kindergarten teachers	0 person(s)	0 person(s)	0 person(s)
Number of women community kindergarten teachers	0 women	0 women	0 women
Number of state and private kindergarten schools	9 school(s)	8 school(s)	12 school(s)
Number of state and private kindergarten class rooms	10 room(s)	9 room(s)	14 room(s)
Number of state and private kindergarten classes	10 class(e)s	9 class(es)	14 class(es)
Number of state and private kindergarten teachers	29 person(s)	8 person(s)	11 person(s)
Number of women state and private kindergarten teachers	10 women	8 women	11 women

3.1.2 Percentage enrolment at Kindergarten level over 3 years

This table shows the percentage of the total 3-5 year old population attending kindergarten.

Description	2006 %	2007 %	2008	
			%	Number
Total percentage of children, 3-5 yrs, go to kindergarten	6%	10%	12%	886 person(s)
Percentage of children, 3-5 yrs, go community kindergarten	1%	2%	5%	347 person(s)
Percentage children, 3-5 yrs, go state/private kindergarten	5%	8%	7%	539 person(s)

Note: Calculated against the total for that age group

3.1.3 Percentage of Children 3-5 yrs attending Kindergarten, by Commune, in 2008

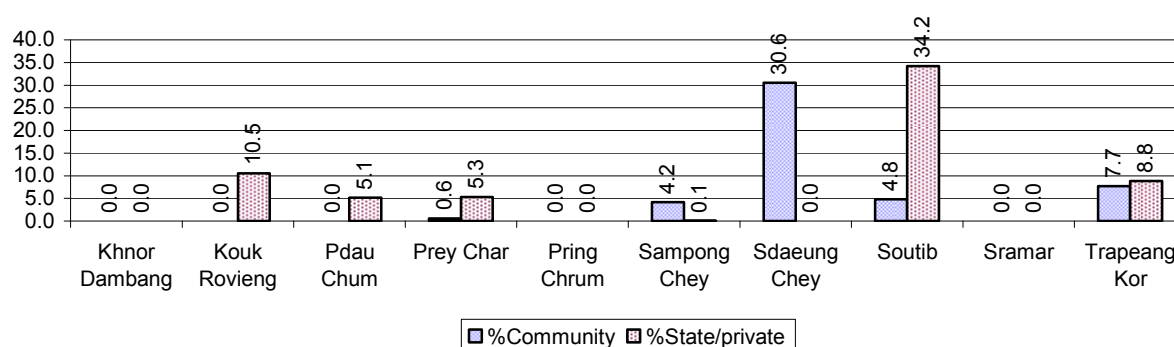

3.1.4 Basic Education over 3 years

Primary School

Description	2006	2007	2008
Number of primary schools	36 school(s)	36 school(s)	36 school(s)
Number of primary school rooms	298 room(s)	299 room(s)	325 room(s)
Number of primary classes	422 class(es)	404 class(es)	416 class(es)
Number of primary teachers	318 person(s)	400 person(s)	385 person(s)
Ratio of children 6-11 yrs to school	360	349	348
Ratio of children 6-11 yrs to school room	43	42	39
Ratio of children 6-11 yrs to class	31	31	30
Ratio of children 6-11 yrs to teacher	41	31	33

Note: According to education norm, children 6-11 yrs should attend primary school, while 12-14 yrs should be in lower secondary school, but in reality this varies.

Lower Secondary School

Description	2006	2007	2008
Number of lower secondary schools	4 school(s)	5 school(s)	6 school(s)
Number of lower secondary school rooms	35 room(s)	41 room(s)	42 room(s)
Number of lower secondary classes	42 class(es)	53 class(es)	51 class(es)
Number of lower secondary teachers	72 person(s)	87 person(s)	84 person(s)
Ratio children 12-14 yrs to school	1,745	1,380	1,170
Ratio of children 12-14 yrs to school room	199	168	167
Ratio of children 12-14 yrs to class	166	130	138
Ratio of children 12-14 yrs to teacher	97	79	84

3.1.5 Ratio of 6-11 year old and 12-14 year old Children to number of Teachers, by Commune, in 2008

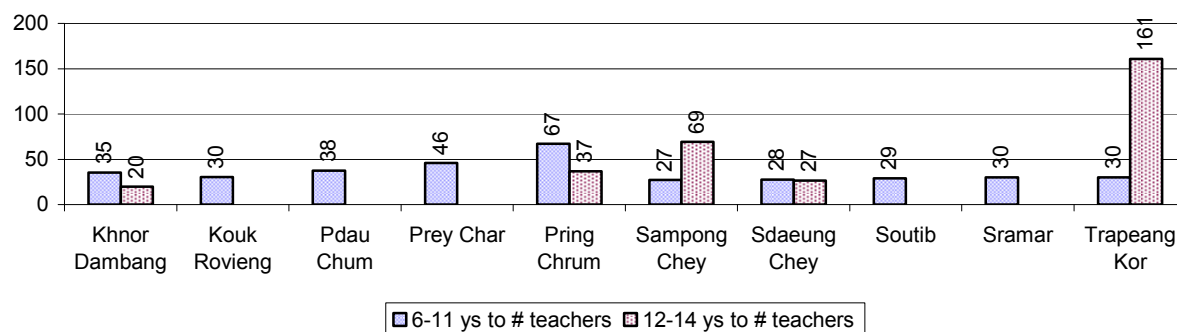

3.1.6 Ratio of 6-11 year old and 12-14 year old Children to number of School Rooms, by Commune, in 2008

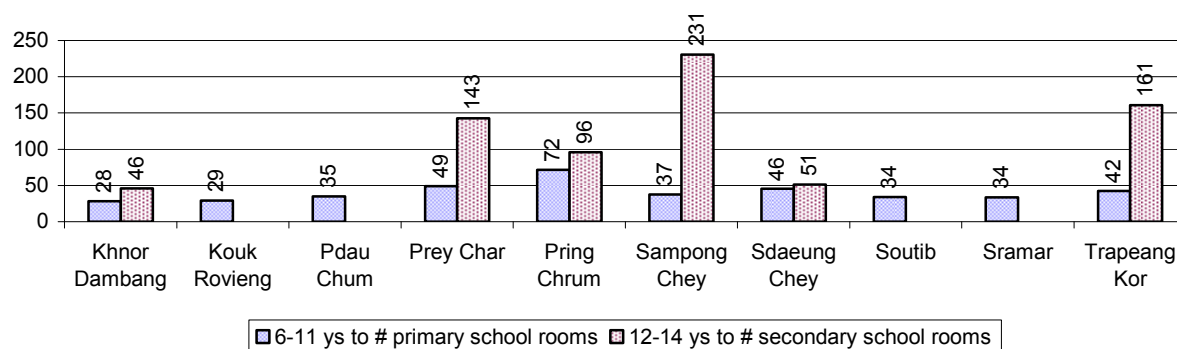

3.1.7 Enrolment status at Primary Level over 3 years

Description	2006 %	2007 %	2008	
			%	Number
Total children aged 6-11 years old	14%	14%	13%	12,540 person(s)
Total children aged 6-11 who are in school	90%	91%	91%	11,395 person(s)
Total children aged 6-11 who are not in school	10%	9%	9%	1,145 person(s)
Total girls aged 6-11 years old	14%	14%	13%	6,542 person(s)
Total girls aged 6-11 who are in school	90%	91%	90%	5,908 person(s)
Total girls aged 6-11 who are not in school	10%	9%	10%	634 person(s)
Total boys aged 6-11 years old	15%	14%	13%	5,998 person(s)
Total boys aged 6-11 who are in school	89%	91%	91%	5,487 person(s)
Total boys aged 6-11 who are not in school	11%	9%	9%	511 person(s)

Note 1: Percentage is calculated on the basis of the total number of children within 6-11 year age group for the first 3 rows and for the total girls and the total boys aged 6-11 yrs.

Note 2: Number of girls aged 6-11 who are in & not in school is calculated against the total number of girls aged 6-11 yrs. Number boys, 6-11 yrs who are in & not in school are calculated against the total number of boys aged 6-11 yrs.

3.1.8 Percentage of 6-11 year old Children not in School, by Commune, in 2008

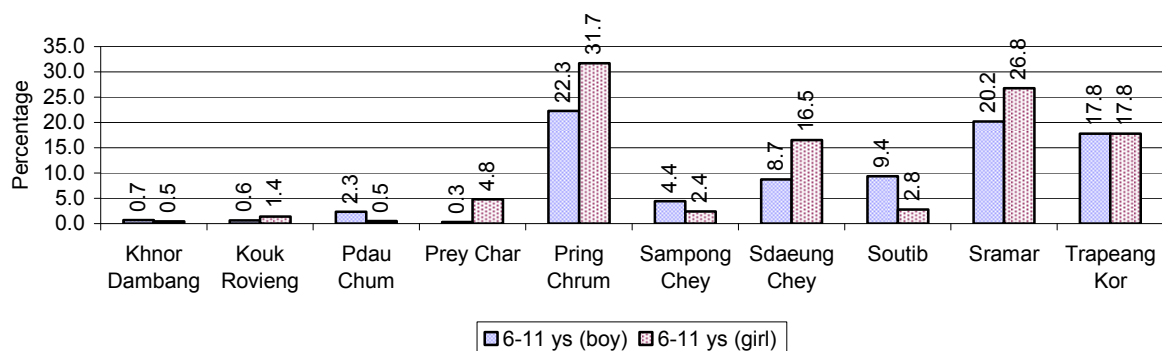

Note: calculated on the basis of the total number of children within 6-11 year age group in the commune.

3.1.9 Enrolment of 6 year old Children over 3 years

Description	2006 %	2007 %	2008	
			%	Number
Total % and number of children aged 6 years old	4%	4%	4%	3,605 person(s)
Total % of children aged 6 years old in school	87%	92%	86%	3,107 person(s)
Total % of children aged 6 years old not in school	13%	8%	14%	498 person(s)

Note: First row calculated as a percentage of total population. Second and third row calculated as a percentage of the total number of 6 year olds.

3.1.10 Percentage of 6 year old Children not in School, by Commune, in 2008

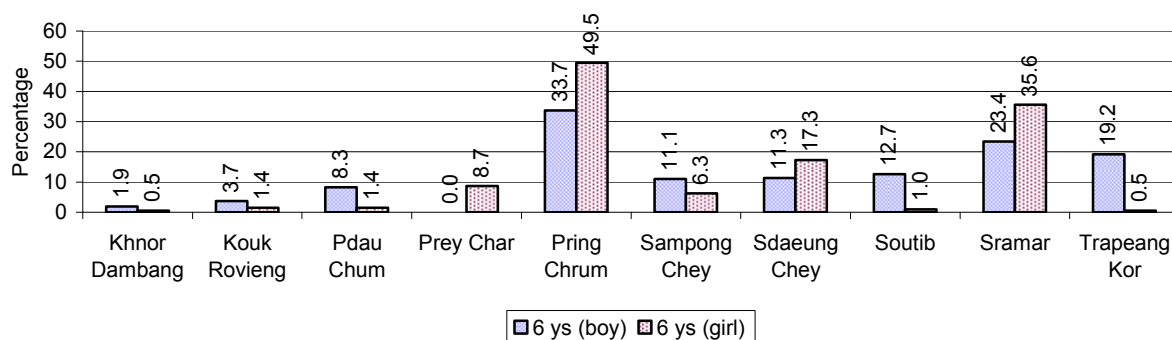

Note: Calculated as a percentage of total 6 year old population

3.1.11 Number of 5 year old Children in each Commune in 2008

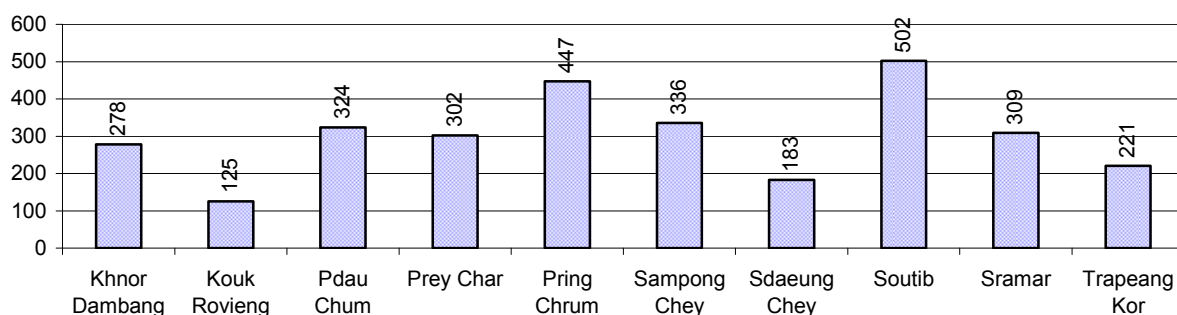

3.1.12 Enrolment at Lower Secondary Level over 3 years

Description	2006 %	2007 %	2008	
			%	Number
Total children aged 12-14 years old	8%	8%	7%	7,021 person(s)
Children aged 12-14 years old in school	91%	90%	91%	6,389 person(s)
Children aged 12-14 years old not in school	9%	10%	9%	632 person(s)
Total girls aged 12-14 years old	7%	7%	7%	3,509 person(s)
Girls aged 12-14 years old in school	91%	91%	92%	3,238 person(s)
Girls aged 12-14 years old not in school	9%	9%	8%	271 person(s)
Total boys aged 12-14 years old	8%	8%	8%	3,512 person(s)
Boys aged 12-14 years old in school	90%	90%	90%	3,151 person(s)
Boys aged 12-14 years old not in school	10%	10%	10%	361 person(s)

Note: Percentage is calculated on the basis of number of the total number of children within 12-14 yrs group, except for the first row of each section which is calculated on the basis of the total population.

3.1.13 Percentage of 12-14 year olds not in School, by Commune, in 2008

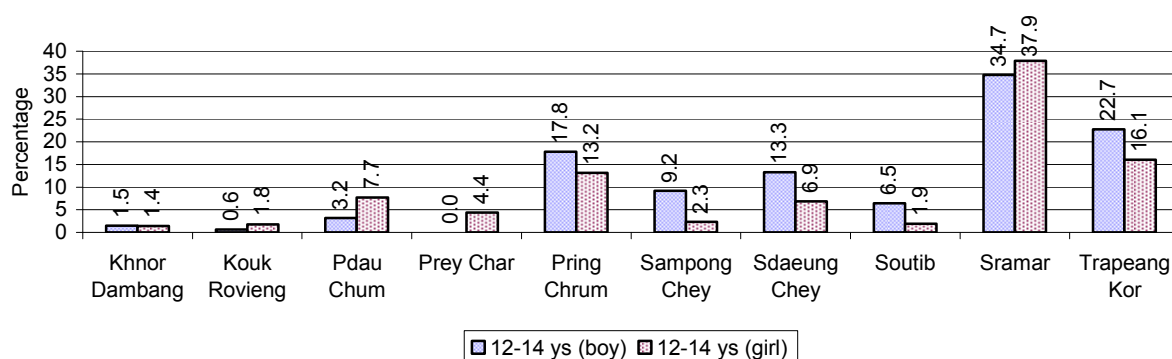

Note: Calculated as a percentage of the total 12-14 year old population in each commune

3.1.14 Upper Secondary Schools over 3 years

Description	2006	2007	2008
Number of upper secondary schools	1 school(s)	2 school(s)	2 school(s)
Number of upper secondary school rooms	37 room(s)	37 room(s)	43 room(s)
Number of upper secondary classes	5 class(es)	56 class(es)	60 class(es)
Number of upper secondary teachers	85 person(s)	86 person(s)	93 person(s)
Ratio of 15-17 yr olds to number of school	7,177	3,435	3,444
Ratio of 15-17 yr olds to number of school room	194	186	160
Ratio of 15-17 yr olds to number of classes	1,435	123	115
Ratio of 15-17 yr olds to number of teacher	84	80	74

3.1.15 Enrolment of 15-17 year old teenagers over 3 years

Description	2006	2007	2008
Number of teenage, 15-17 years old	7,177 person(s)	6,869 person(s)	6,887 person(s)
Number of teenage, 15-17 years old, who are not studying	1,616 person(s)	1,592 person(s)	1,343 person(s)
Percentage of teenage, 15-17 years old not studying	23%	23%	20%

3.1.16 Percentage of 15-17 year old Teenagers not at School, by Commune, in 2008

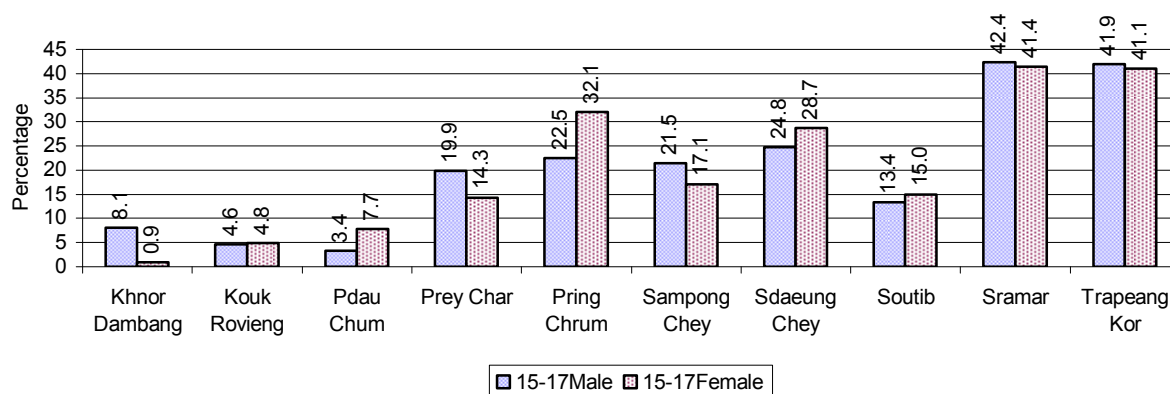

3.1.17 Literacy Classes as of 2008

Literacy classes	Organized by:		Other Program(s)	Total
	PDoEYS	NGOs		
Number of On-going literacy classes	4 class(es)	1 class(es)	0 class(es)	5 class(e(s)
Number of literacy students in on-going classes	132 person(s)	0 person(s)	0 person(s)	132 person(s)
Completed literacy class(es)	1 classes	0 classes	0 classes	1 classes
Number of literacy students that have completed literacy classes	40 person(s)	0 person(s)	0 person(s)	40 person(s)
Number of students that passed	40 person(s)	0 person(s)	0 person(s)	40 person(s)

3.1.18 Number of on-going and completed Literacy Classes, by Commune, in 2008

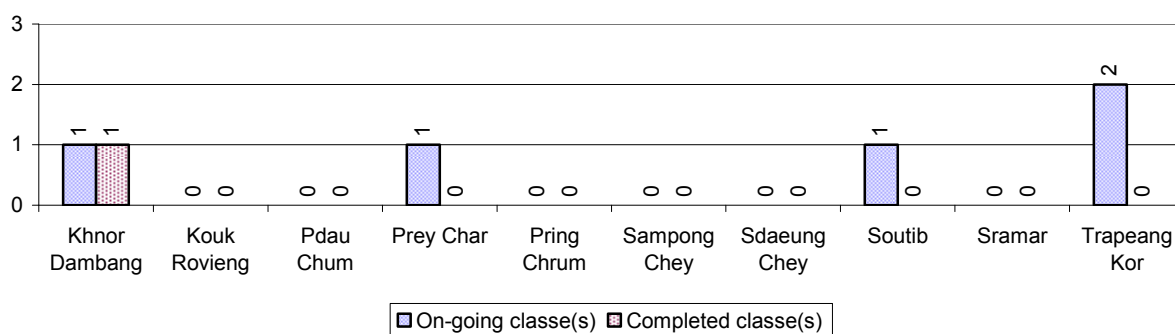

3.1.19 Students of on-going & completed Literacy Classes, by Commune, in 2008

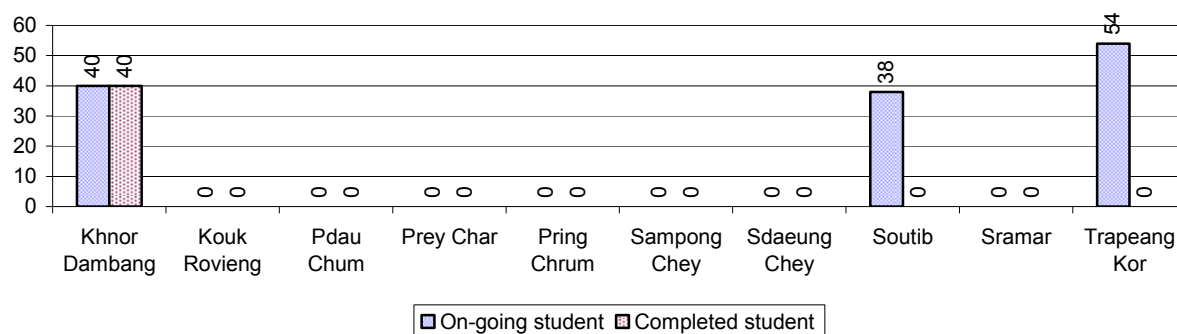

3.1.20 Percentage of illiterate People between 15-60, over 3 years

Illiteracy Status	2006 %	2007 %	2008	
			%	Number
Illiterate people, 15-60 years old	17%	16%	17%	9,384 person(s)
Illiterate females, 15-60 years old	10%	9%	9%	5,051 person(s)
Illiterate people, 15-17 years old	6%	5%	6%	435 person(s)
Illiterate females, 15-17 years old	3%	2%	3%	217 person(s)
Illiterate people, 18-24 years old	10%	9%	9%	1,183 person(s)
Illiterate females, 18-24 years old	6%	5%	5%	617 person(s)
Illiterate people, 25-60 years old	23%	21%	22%	7,766 person(s)
Illiterate females, 25-60 years old	13%	12%	12%	4,217 person(s)

Note: Percentage is calculated on the basis of number of people in age each group.

3.1.21 Percentage illiterate People among 15-60 yrs old, by Commune, in 2008

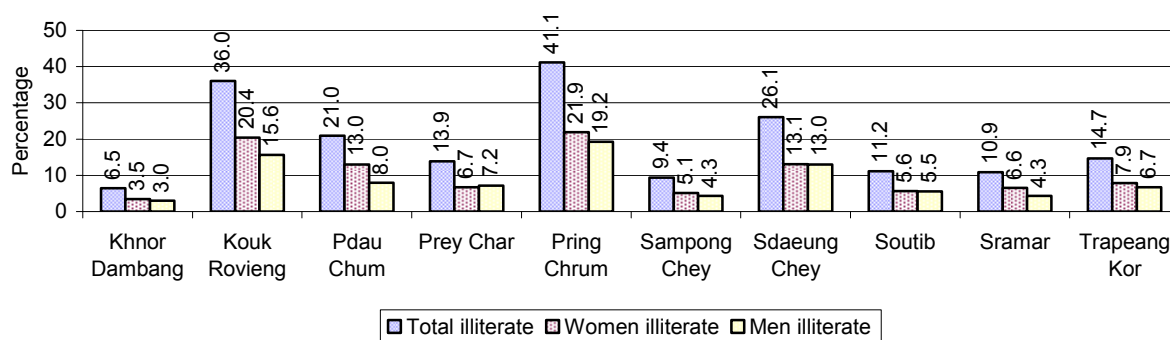

Note: Percentages are calculated on the basis of number of people in that age group.

3.1.22 Percentage illiterate People for 15-24 yrs, 25-45 yrs and 46-60 yrs, by Commune, in 2008

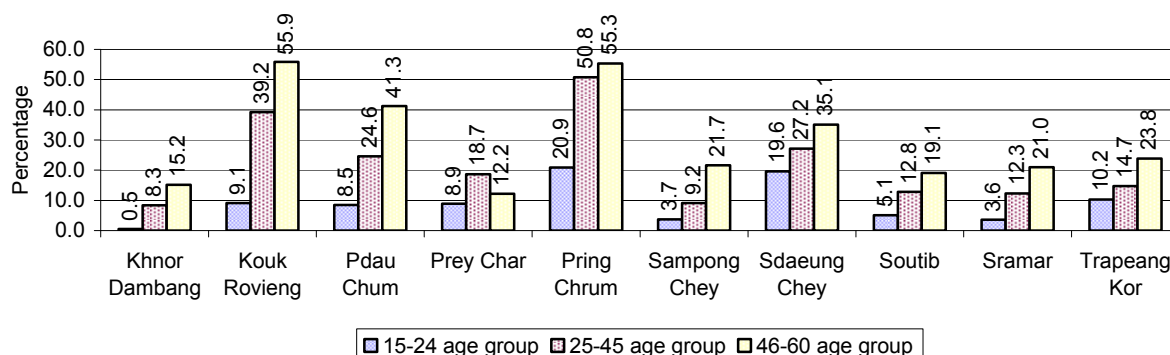

Note: Percentage of illiterate people in each age group is calculated on the basis of number of people in that age group.

3.2 Health

3.2.1 Health Situation of Women and Children, over 3 years

Description	2006	2007	2008
Number families with a birth during the year	1,061 families	1,320 families	1,213 families
Number of women who had their baby delivered by a TBA	640 person(s)	623 person(s)	335 person(s)
Percentage of women who had their baby delivered by a TBA	60 %	47 %	28 %
Number of women who had their baby delivered by a midwife	421 person(s)	697 person(s)	878 person(s)
Percentage of women had their baby delivered by a midwife	40 %	53 %	72 %
Number of mothers who died within 1 month of giving birth	4 person(s)	1 person(s)	5 person(s)
Mothers who died within 1 month of giving birth per 100,000 families having a delivery	377	76	412
Number of infants born during the year	1,155 person(s)	1,325 person(s)	1,222 person(s)
Number of Infants who died within 1 month	19 person(s)	8 person(s)	18 person(s)
Infants mortality within 1 month per 1,000 births	16	6	15
Number of children who died below the age of 5.	43 person(s)	90 person(s)	71 person(s)
Number of infants, aged 9-12 months, born during the year	847 person(s)	864 person(s)	809 person(s)
Nr. infants, aged 9-12 months, not receiving full immunization	57 person(s)	27 person(s)	22 person(s)
% of 9-12 months infants, not receiving full immunization	7 %	3 %	3 %

Note: TBA = Traditional Birth Attendant

3.2.2 Mothers dying within 0 days to 1 month of giving Birth and Infants dying within 1 month in 2008, by Commune

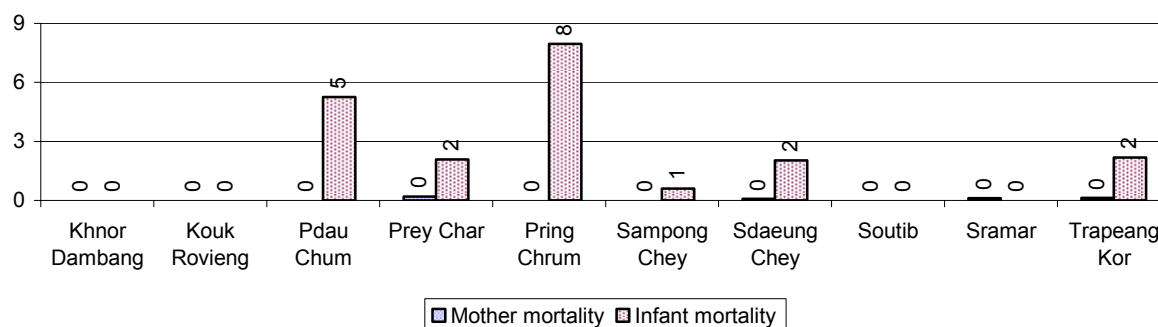

3.2.3 Percentage of Women delivering with a TBA or Midwife, by Commune

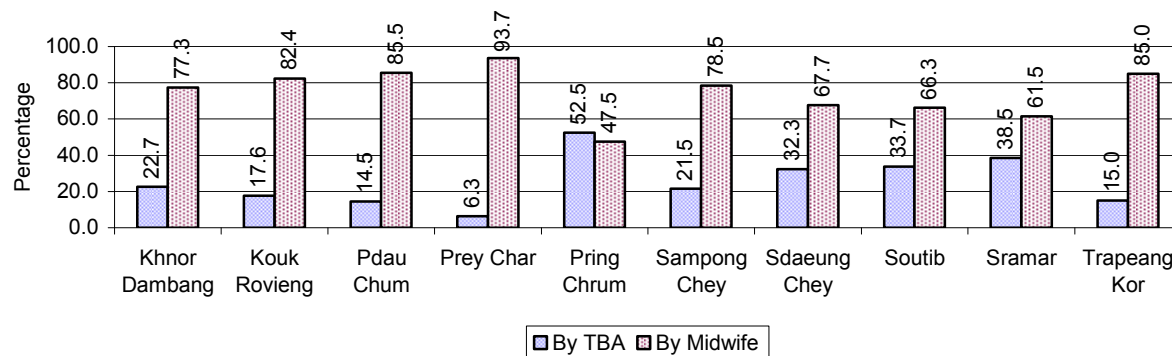

Note: Calculated as a percentage of total deliveries

3.2.4 Percentage of Children dying below 5 & of 9-12 months not receiving full Immunization, by Commune, in 2008

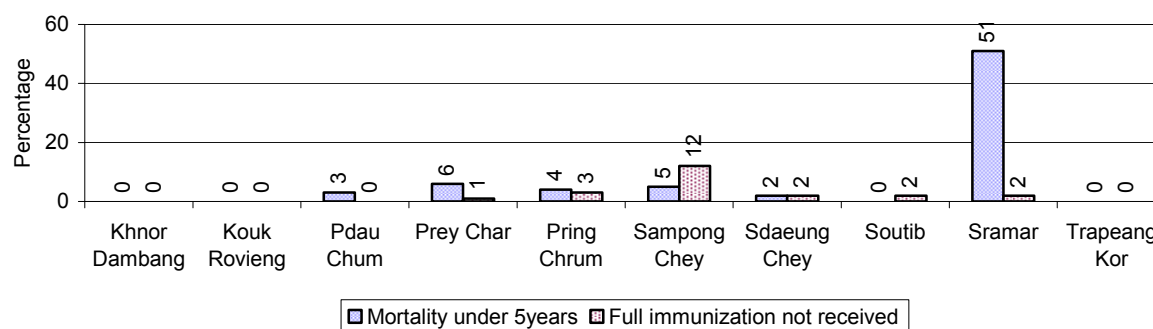

Note: Mortality rate calculated as a percentage of the total 5 year old population. Lack of immunization received calculated as a percentage of the total number 9-12 months olds there are

3.3 Water and Sanitation

3.3.1 Number of different types of Wells over 3 years

Type of wells	Number of wells by year		
	2006	2007	2008
<i>Total number of pumped or mixed wells</i>	1,205	1,742	1,694
Year-round usable pumped or mixed wells	1,032	1,282	1,434
Dry season unusable pump or mixed wells	173	460	260
Pump or mixed wells needing repair/rehabilitation	217	185	171
<i>Total number of ring wells</i>	2,042	1,890	1,903
Year-round usable ring wells	1,513	1,356	1,347
Dry season unusable ring wells	529	534	556
Ring wells needing repair/rehabilitation	297	339	202
<i>Total number of unprotected dug wells</i>	76	448	31
Year-round usable unprotected dug wells	32	66	11
Dry season unusable unprotected dug wells	44	382	20

3.3.2 Ratio of People to Wells, by Commune, in 2008

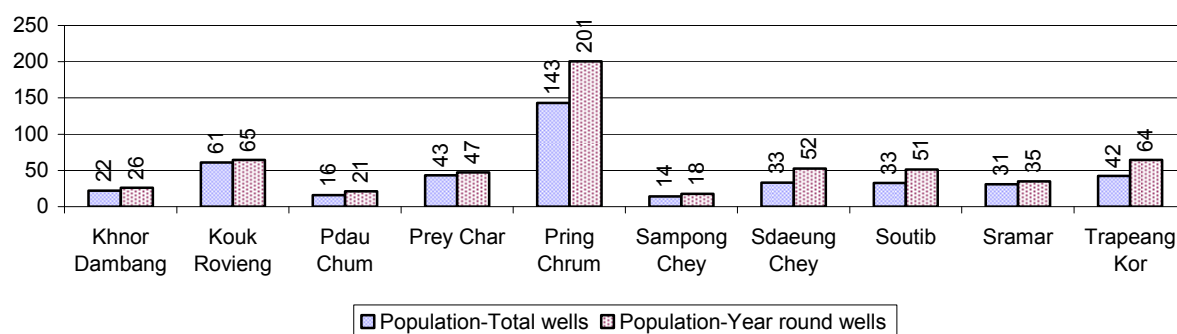

Note: Year-round wells excluding unprotected wells

3.3.3 Potable Ponds over 3 years

Type of Pond	2006	2007	2008
<i>Total number of normal-type ponds</i>	350 pond	441 pond	413 pond
Year-round usable normal-type ponds	42 pond	60 pond	128 pond
Dry season unusable normal-type ponds	308 pond	381 pond	285 pond
Normal-type ponds needing repair/rehabilitation	203 pond	291 pond	240 pond
<i>Total number of filter ponds</i>	14 pond	14 pond	25 pond
Year-round usable filter ponds	11 pond	11 pond	11 pond
Filter ponds, dry season unusable	3 pond	3 pond	14 pond
Filter ponds needing repair/rehabilitate	16 pond	12 pond	17 pond

3.3.4 Ratio of People to normal Ponds, by Commune in 2008

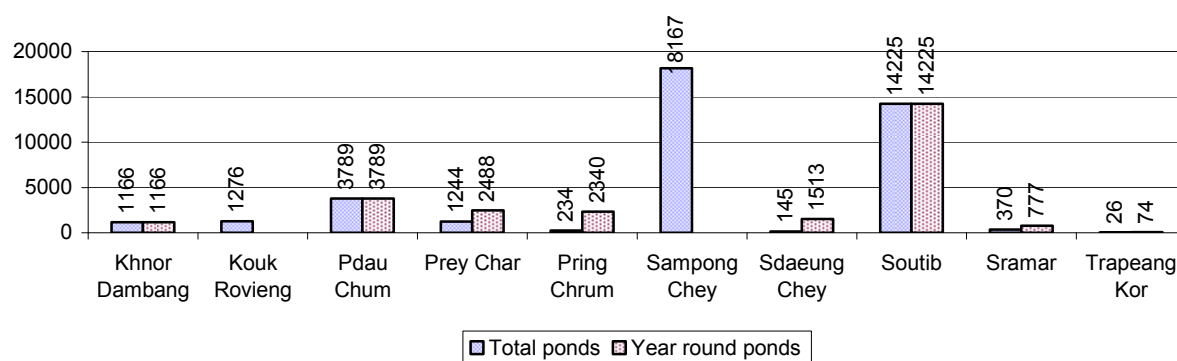

3.3.5 Ratio of People to Filter Ponds, by Commune, in 2008

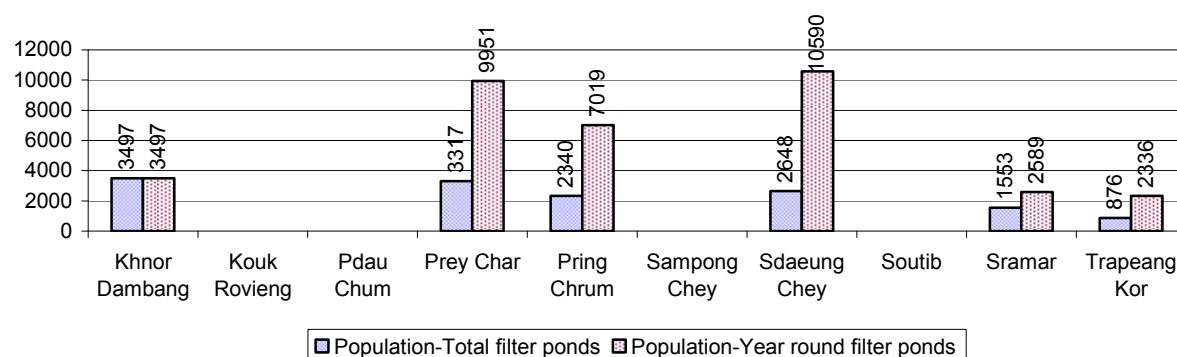

3.3.6 Source of potable Water for Households, over 3 years

Water sources	2006	2007	2008	
	%	%	%	Number
Families using water from purification system	3%	1 %	1 %	208 families
Families using water from pump, mixed wells	37%	37 %	43 %	8,606 families
Families using water from ring wells and open dug wells	50%	43 %	45 %	9,069 families
Families using water from pond	10%	11 %	10 %	2,048 families
Families using water from rain water storage	1%	1 %	1 %	259 families
Families using water from rivers, lakes, natural ponds and reservoirs	0%	6 %	0 %	0 families

Note: Calculated as a percentage of the total number of families.

3.3.7 Percentage Families using different Water Sources, by Commune, in 2008

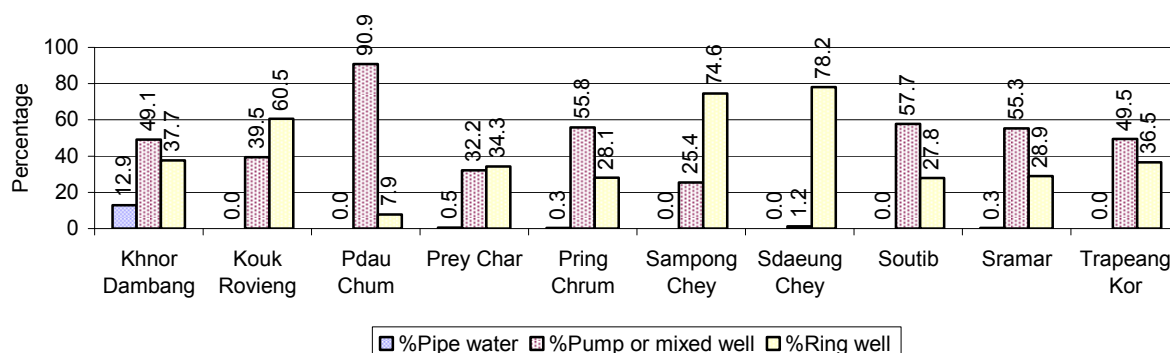

Note: Calculated as a percentage of the total number of families in each commune

3.3.8 Percentage Families using Water from Rain Water Storage, Ponds and natural Sources (rivers/lakes/natural ponds/reservoirs), by Commune, 2008

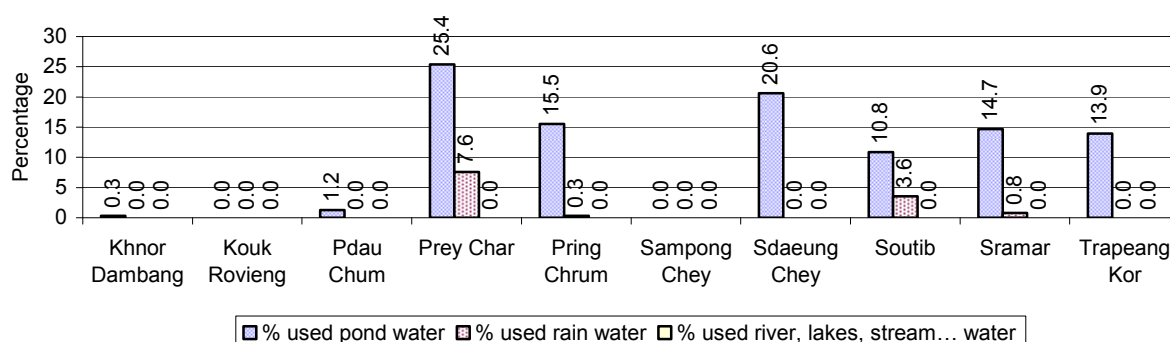

Note: Calculated as a percentage of the total number of families in each commune

3.3.9 Drinking Water Sources in the dry Season over 3 years

Percentage Families that get drinking water from:	2006 %	2007 %	2008	
			%	Number
from clean/safe sources	41 %	35 %	42 %	8,526 families
from unsafe sources	59 %	65 %	58 %	11,664 families

Note: Calculated as a percentage of the total number of families.

3.3.10 Percentage Families using safe and unsafe Water Sources in the dry Season, by Commune, in 2008

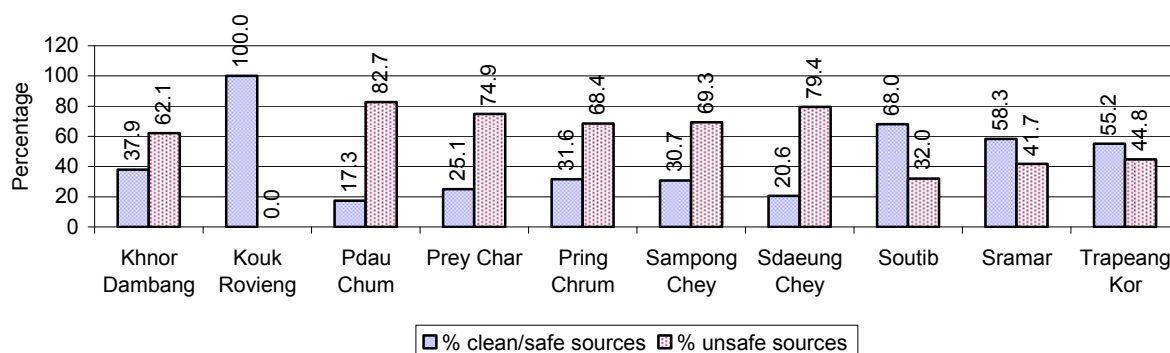

Note: Calculated as a percentage of the total number of families in each commune.

3.3.11 Drinking Water Purification by Households, over 3 years

This table shows the different ways families make water safe for drinking.

Families, who:	2006	2007	2008	
	%	%	%	Number
Filter water for drinking	3%	2%	5 %	1,018 families
Boil water for drinking	34%	34%	39 %	7,861 families

Note: Calculated as a percentage of the total number of families

3.3.12 Percentage Families filtering Water or regularly boiling Water, by Commune, in 2008

This graph shows the different ways families make drinking water safe.

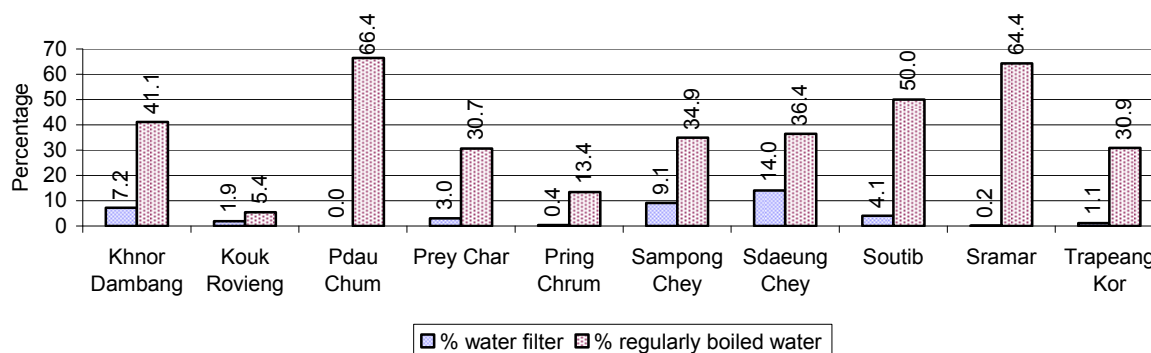

Note: Calculated on as a percentage of the total number of families in each commune.

3.3.13 Families' access to Water, over 3 years

Families access to water	2006	2007	2008	
	%	%	%	Number
Families with water at home or in less then 150m	19%	23%	29 %	5,915 families
Families with water 150m or more away from home	12%	10%	11 %	2,251 families

Note: Calculated as a percentage of the total number of families

3.3.14 Ratio of people to Latrines over 3 years

Description	2006	2007	2008	
	Ratio	Ratio	Ratio	Number
Ratio of people to latrines	53.1	44.3	40.2	2,346.0

Note: Ratio calculated by dividing the number of houses with latrines by the total population

3.3.15 Ratio of People to Latrines, by Commune, in 2008

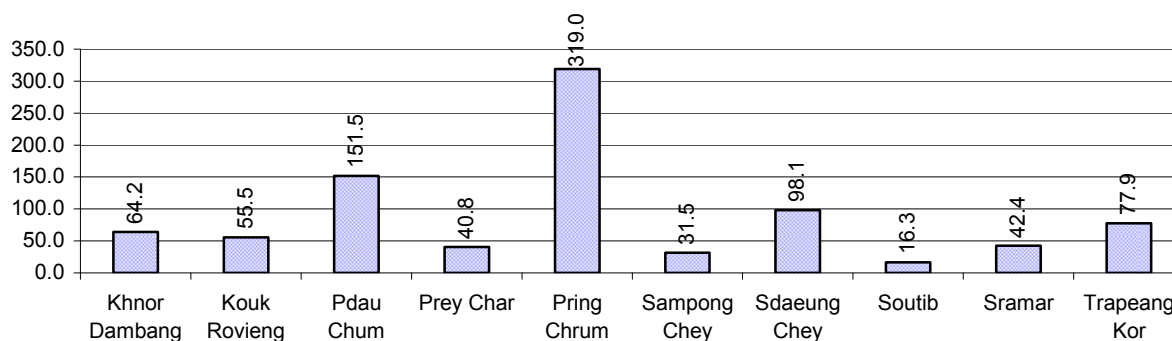

Note: Ratio calculated by dividing the number of houses with latrines by the total population in a Commune.

3.3.16 Percentage of Families drinking boiled, filtered or unsafe Water, by Commune, in 2008

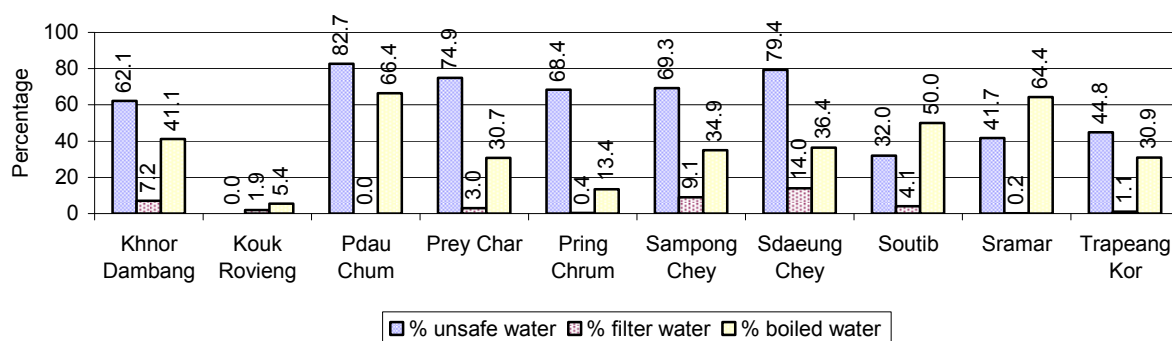

Note: Calculated as a percentage of the total number of families in each commune.

3.4 Vulnerable groups

3.4.1 Vulnerable Groups in need of special Protection over 3 years

Vulnerable groups	2006	2007	2008
Victims of sexual abuse	2 person(s)	3 person(s)	3 person(s)
Victims of human trafficking	1 person(s)	7 person(s)	0 person(s)
Families with family member(s) using drugs	0 families	1 families	17 families
Families with family member(s) living with HIV/AIDS	107 families	108 families	124 families
Children under 18 yrs old whose parent died of AIDS	171 person(s)	154 person(s)	158 person(s)
Orphaned/abandoned children under 18 yrs old (all cases)	407 person(s)	373 person(s)	379 person(s)
Elderly persons without guardian	118 person(s)	125 person(s)	136 person(s)
Disabled people able to earn an income	72 person(s)	76 person(s)	96 person(s)
Disabled people unable to earn an income	80 person(s)	96 person(s)	110 person(s)
Disabled people under 18 yrs old	60 person(s)	63 person(s)	64 person(s)
Victims of natural disasters	36 families	209 families	830 families
Victims of land mines and unexploded weapons	14 person(s)	16 person(s)	6 person(s)

3.4.2 Registered Victims of sexual Abuse or Trafficking, by Commune, for 2008

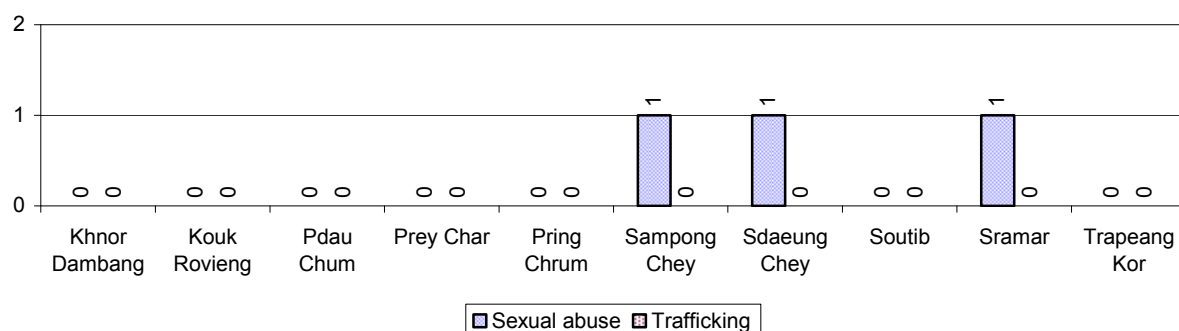

3.4.3 Registered Families with Member(s) using Drugs or living with HIV/AIDS, by Commune, for 2008

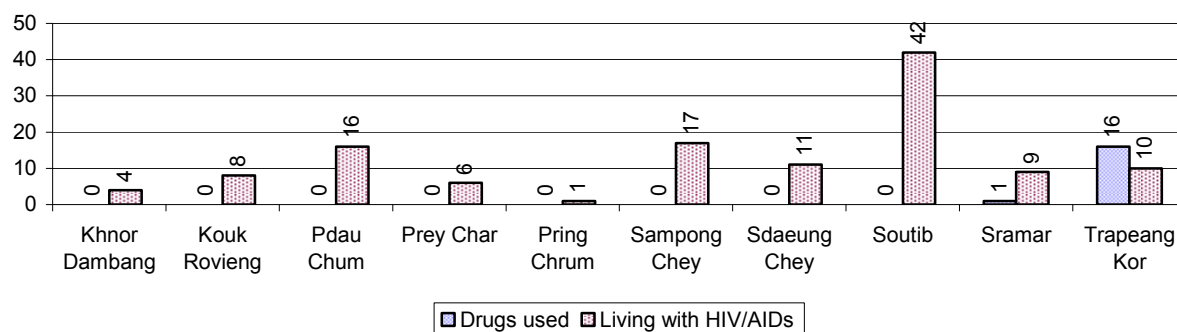

3.4.4 Elderly Persons without a Guardian and orphaned/abandoned Children under 18 years old, by Commune, for 2008

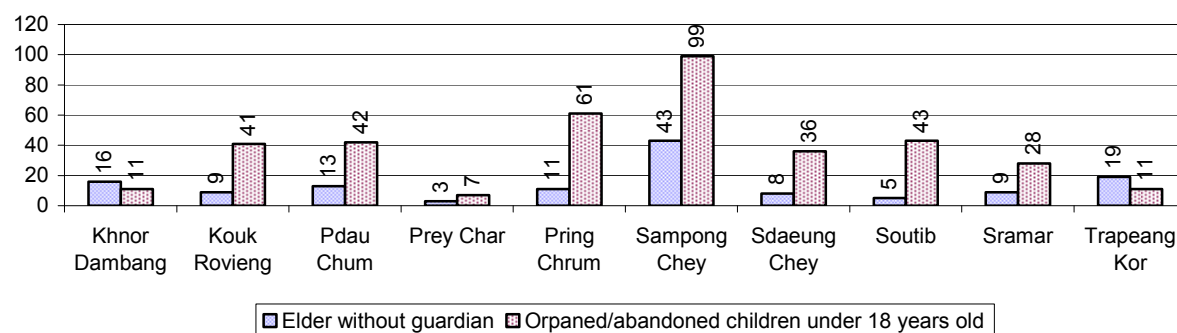

3.4.5 Number of disabled People who could or could not earn an Income, by Commune, for 2008

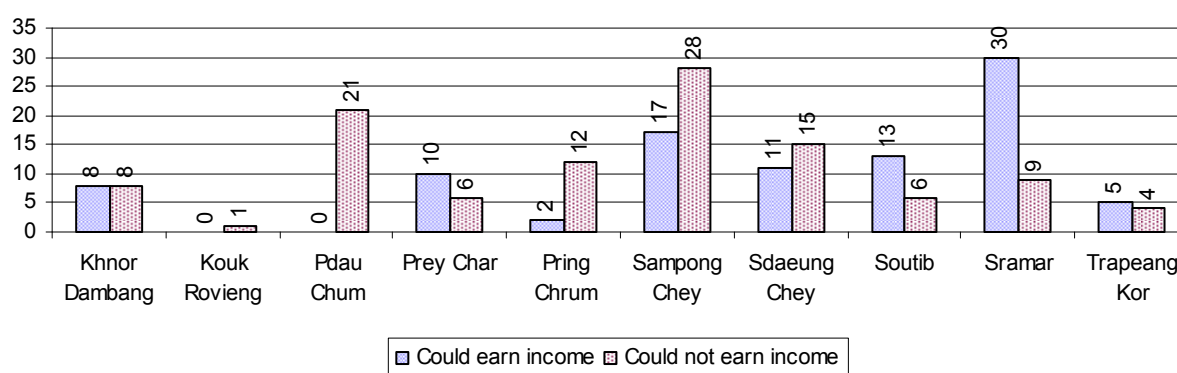

3.4.6 Number of Families who suffered from natural Disasters, and number of Victims of Land Mines and unexploded Weapons, by Commune, in 2008

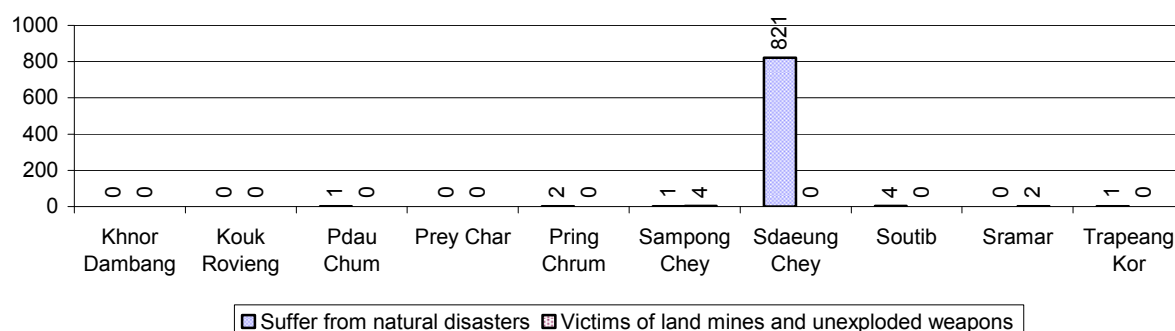

3.5 Migration

3.5.1 Migration over 3 years

Description	2006	2007	2008
Number of families permanently in-migrated	57 families	67 families	59 families
Total number of people	262 person(s)	290 person(s)	280 person(s)
Total number of female	147 person(s)	152 person(s)	150 person(s)
Number of families permanently out-migrated	39 families	52 families	52 families
Total number of people	184 person(s)	237 person(s)	244 person(s)
Total number of female	91 person(s)	137 person(s)	137 person(s)
Number of families staying temporarily	65 families	39 families	41 families
Total number of people	197 person(s)	172 person(s)	175 person(s)
Total number of female	95 person(s)	81 person(s)	91 person(s)

3.5.2 Job Migration

Description	2006	2007	2008
Number of people migrated to work with company/factory	6%	7%	7%
Number of people migrated to work, but have uncertain jobs	2%	4%	2%
			3,264 persons
			1,001 persons

Note: Calculated as a percentage of the total population of 18-60 year olds

3.5.3 Number of People working outside their home Villages in a Company/Factory or with an uncertain Job in 2008

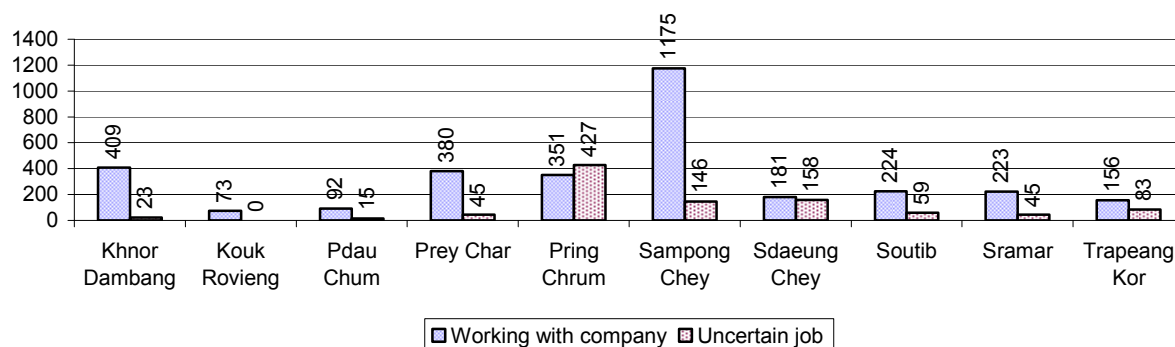

3.5.4 Female migration over 3 years

Description	2006 %	2007 %	2008	
			%	Number
Total number of migrants	3.9%	5.5%	4.5%	4,265 person(s)
Number of female migrants	2.6%	3.6%	3.2%	3,043 person(s)
Total number of migrants, who go to work with company/factory (with certain jobs)	3.0%	3.5%	3.5%	3,264 person(s)
Number of female migrants with certain jobs	2.3%	2.8%	2.7%	2,585 person(s)
Total number of migrants with uncertain jobs	0.8%	2.1%	1.1%	1,001 person(s)
Number of female migrants with uncertain jobs	0.3%	0.8%	0.5%	458 person(s)

Note: Calculated as a percentage of the total population

3.5.5 Percentage female Migrants with certain and uncertain Jobs, by Commune, in 2008

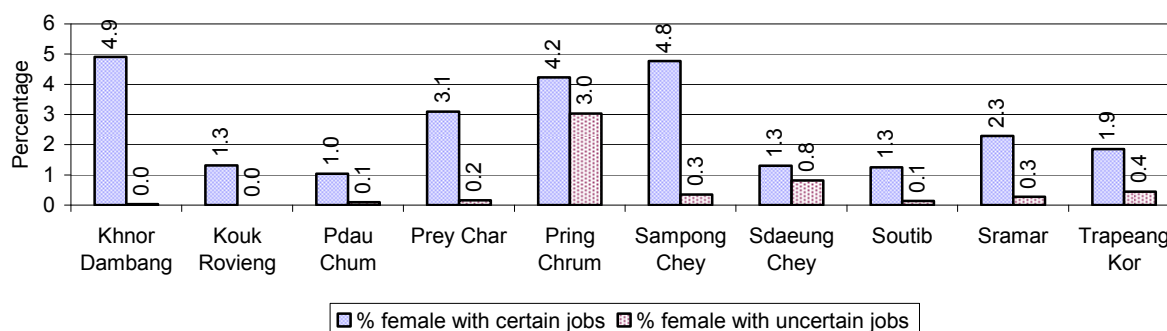

Note: Calculated as a percentage of the total population of the commune

4 Natural Resources and Environment (NRE)

4.1 Families involved with NRE issues over 3 years

Description	2006 %	2007 %	2008	
			%	Number
Families living with forest by products	0 %	0 %	0 %	0 families
Families living in a protected area	0 %	0 %	0 %	17 families
Houses with access to garbage collection service	1 %	1 %	1 %	110 families
Families affected by environmental pollution	0 %	1 %	1 %	104 families
Families using chemical fertilizer	68 %	66 %	57 %	11,432 families
Families using chemical pesticide	49 %	52 %	40 %	8,089 families

Note: Calculated as a percentage of the total number of families

4.2 Percentage of Families involved with Natural Resource issues, by Commune, for 2008

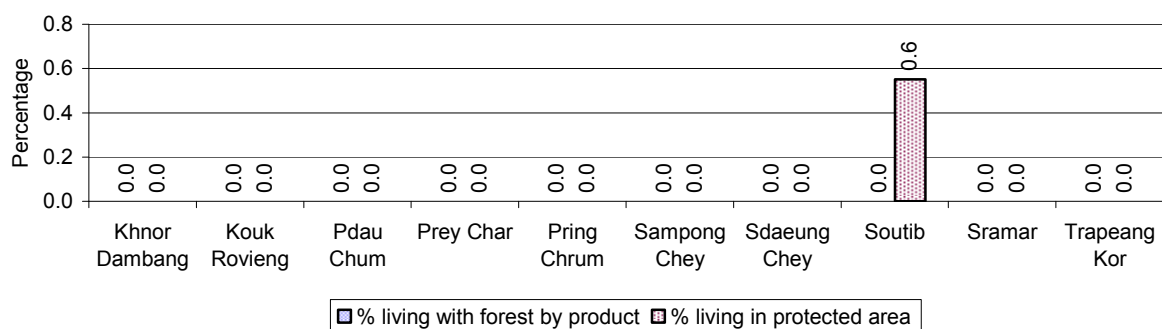

Note: Calculated as a percentage of the number of families in each commune

4.3 Percentage Houses with access to Garbage collection and Families affected by environmental Pollution, by Commune, for 2008

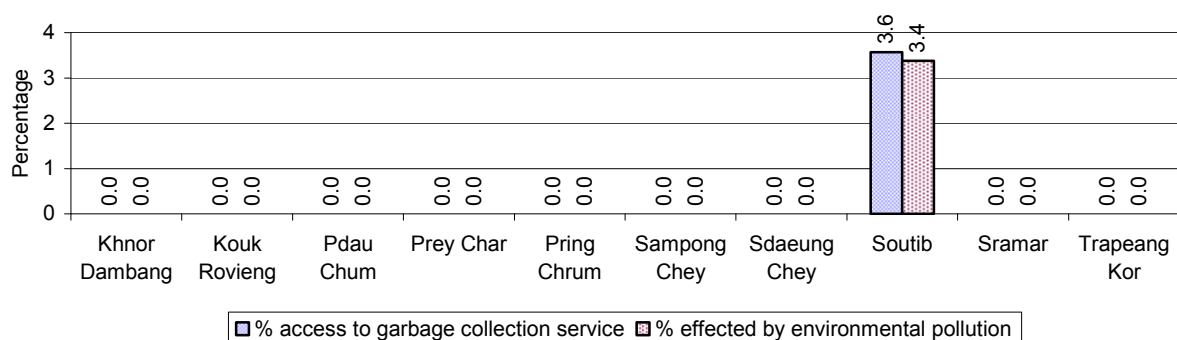

Note: Garbage collection is calculated as a percentage of the total number of houses in each commune and families affected by environmental pollution is calculated as a percentage of the total number of families in each commune.

4.4 Percentage Families using chemical Fertilizer and chemical Pesticides, by Commune, for 2008

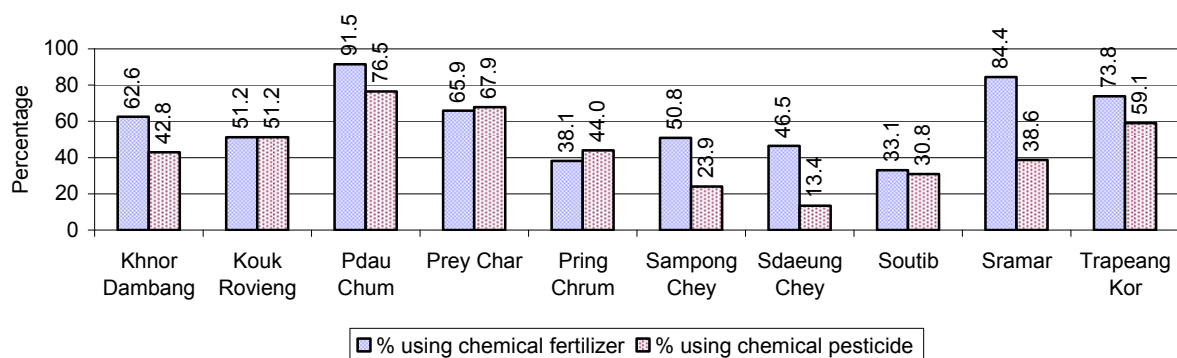

Note: Calculated as a percentage of the total number of families in each commune

5 Administration and Security

5.1 Birth Registration across 3 years

Description	2006	2007	2008
Number of infants to be registered	1,136 person(s)	1,317 person(s)	1,204 person(s)
Number of unregistered infants the year	466 person(s)	353 person(s)	625 person(s)
Percentage of infants unregistered	41 %	27 %	52 %

5.2 Number of unregistered Infants born in 2008, by Commune

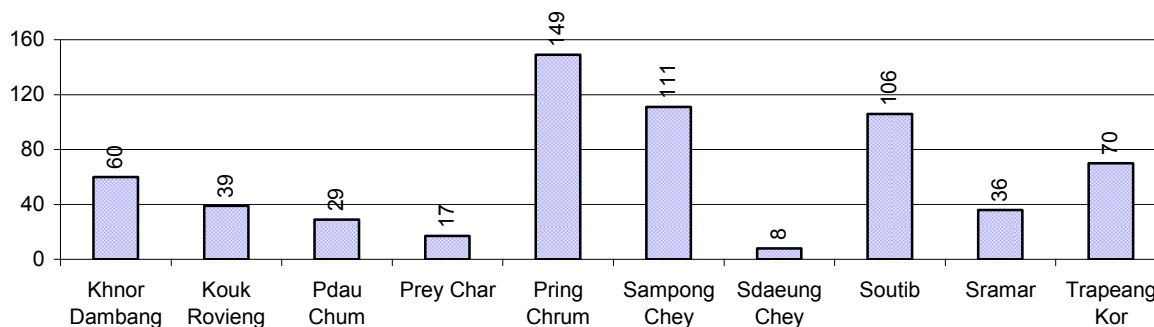

5.3 Registered criminal Cases over 3 years

Description	2006	2007	2008
Murders, robberies and kidnapping cases	3 case(s)	7 case(s)	6 case(s)
Theft cases	109 case(s)	37 case(s)	33 case(s)
land dispute cases	160 case(s)	176 case(s)	242 case(s)
Other disputes cases	212 case(s)	243 case(s)	242 case(s)

Note: this reflects only registered criminal cases

5.4 Registered criminal Cases per 10,000 people, by Commune, for 2008

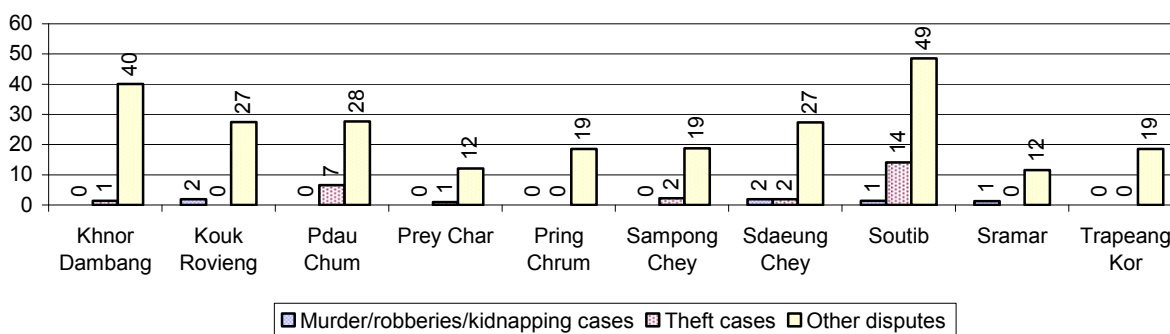

5.5 Number of registered Land Disputes, by Commune, in 2008

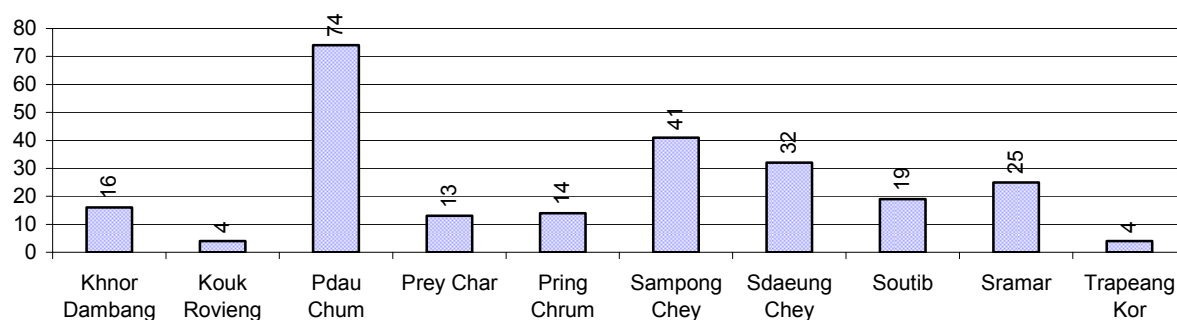

6 Gender

6.1 Registered Domestic Violence over 3 years

Description		2006	2007	2008
Families experiencing domestic violence		206 families	184 families	198 families(s)
% families experiencing domestic violence		1 %	1 %	1 %
Domestic violence cases reported by village chiefs		292 case(s)	60 case(s)	106 case(s)
Type	Physical violence	74 case(s)	43 case(s)	48 case(s)
	Sexual violence	4 case(s)	1 case(s)	3 case(s)
	Mental violence	150 case(s)	13 case(s)	39 case(s)
	Household economic violence	64 case(s)	3 case(s)	16 case(s)
Number of administrative decisions on domestic violence		50 case(s)	33 case(s)	45 case(s)
% of administrative decisions on domestic violence		17 %	55 %	42 %

6.2 Percentage of registered cases of Families experiencing domestic Violence, by Commune, in 2008

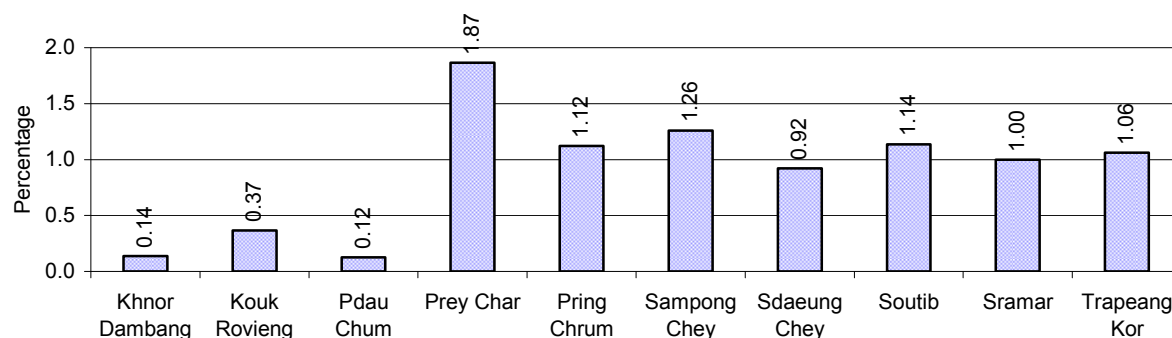

Note: Calculated as a percentage of the total number of families in each commune

6.3 Women's involvement over 3 years

Description	2006 %	2007 %	2008	
			%	Number
People participating in civil society	0%	0%	0%	309 person(s)
Women participating in civil society	0%	0%	0%	134 person(s)
People, 18-60 yrs, with uncertain/irregular jobs	3%	3%	3%	1,371 person(s)
Women, 18-60 yrs, with uncertain/irregular jobs	2%	2%	2%	772 person(s)

Note: Participation can be in NGOs, CBOs, credit groups, women's unions, parties and other civil society organizations. The first section is calculated as a percentage of the total population. The second section is calculated as a percentage of the total 18-60 year old population.

6.4 Percentage of Female Participants in Civil Society and of 18-60 year women with uncertain Jobs, by Commune, in 2008

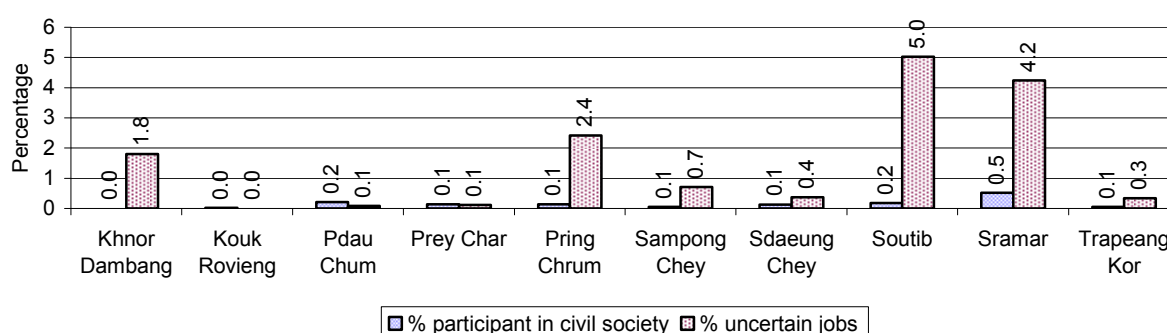

Note: Percentage of female participants in civil society is calculated as a percentage of the total population per commune. The percentage of 18-60 years old women with uncertain jobs is calculated as a percentage of the total 18-60 year old population per commune.

6.5 Female-headed Households over 3 years

Families with:	2006 %	2007 %	2008	
			%	Number
Households in which a woman is the family head	15%	15%	15%	3,030 families
Households in which a woman is the family head with children of less than 5 yrs	4%	5%	3%	649 families

Note: Calculated as a percentage of the total number of families

6.6 Percentage female-headed Households and with Children of less than 5 years old, by Commune, in 2008

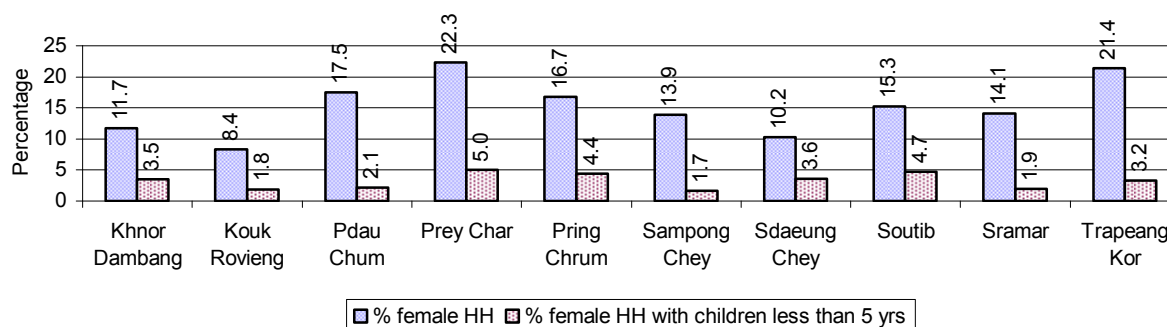

Note: Calculated as a percentage of the total number of families in each commune
HH: Headed Household

7 Indigenous People in the District

7.1 Ethnic Minorities in the District over 3 years

Race of indigenous	2006		2007		2008	
	# families	# population	# families	# population	# families	# population
Phnong	0 families	0 person(s)	0 families	334 person(s)	0 families	0 person(s)
Kouy	0 families	0 person(s)	0 families	0 person(s)	0 families	0 person(s)
Stieng	0 families	0 person(s)	0 families	0 person(s)	0 families	0 person(s)
Mil	0 families	0 person(s)	0 families	0 person(s)	0 families	0 person(s)
Kroal	0 families	0 person(s)	0 families	0 person(s)	0 families	0 person(s)
Thmorn	0 families	0 person(s)	0 families	0 person(s)	0 families	0 person(s)
Khaonh	0 families	0 person(s)	0 families	0 person(s)	0 families	0 person(s)
Tompouonn	0 families	0 person(s)	0 families	0 person(s)	0 families	0 person(s)
Charay	0 families	0 person(s)	0 families	0 person(s)	0 families	0 person(s)
Kroeung	0 families	0 person(s)	0 families	0 person(s)	0 families	0 person(s)
Kavet	0 families	0 person(s)	0 families	0 person(s)	0 families	0 person(s)
Saouch	0 families	0 person(s)	0 families	0 person(s)	0 families	0 person(s)
Lun	0 families	0 person(s)	0 families	0 person(s)	0 families	0 person(s)
Kachak	0 families	0 person(s)	0 families	0 person(s)	0 families	0 person(s)
Praov	0 families	0 person(s)	0 families	0 person(s)	0 families	0 person(s)
Others	0 families	0 person(s)	0 families	0 person(s)	0 families	0 person(s)
Total	0 families	0 person(s)	0 families	0 person(s)	0 families	0 person(s)

Note: "Others" refer to other ethnic groups which are not listed.

7.2 Other Minorities in the District over 3 years

Minority	2006		2007		2008	
	# families	# population	# families	# population	# families	# population
Khmer Islamic	49 families	214 person(s)	51 families	249 person(s)	59 families	244 person(s)
Vietnamese	0 families	0 person(s)	1 families	3 person(s)	1 families	2 person(s)
Laos	0 families	0 person(s)	0 families	0 person(s)	0 families	0 person(s)

Note: Number of indigenous and minority population are additional data, so some village may not recorded.

SECTION C: PLANS AND PROJECTS

8 Priorities and Plans

8.1 Priorities of Commune Councils for 2009 in the District by Sector

The District Priority Activity Matrix (DPAM) data are taken from the CDPD. The DPAM is used for the District Integration Workshop (DIW), to show what kind of projects the commune has proposed in their Commune Investment Plan (CIP) for 2009. Donors, departments and other agencies then consider which projects they want to support and which projects they are not interested in. This results in Temporary Agreements between the Commune Council and the Supporter (NGO, Department, private donor, etc), as shown in table 8.2

No.	Project Name	Khnor Dambang	Kouk Rovieng	Pdau Chum	Prey Char	Pring Chrum
		30301	30302	30303	30304	30305
Economic						
1	Compost fertilizer training		200 training	120 training	2 training	5 training
2	Chemical and pesticide application training					
3	Vegetable growing training					
4	Mixed farming system training	140 training	4 training	120 training		
5	Subsidiary cropping technique training		12 training			
6	Mushroom growing training					
7	Natural rice cultivation practice	140 training				
8	Rice cultivation technique training	9 training				
9	Animal vaccination request			2000 Head		
10	Animal raising training		0 training		2 training	
11	Animal raising community support	140 training				
12	Rice seed request			3000 Kg		
13	Fruit trees seedling request				600 Tree	1500 Tree
14	Livestock raising request					
15	Vegetable seed and farming tools request			120 family		
16	Fish raising training					
17	Fish fingerling request	40000 fingerling				5 fingerling
18	Culvert construct across road			5 place	8 place	32 place
19					5300 m	2500 m
20					4065 m	
21		2500 m	3500 m	1400 m		
22		3000 m	2000 m	25000 m		2075 m
23			2500 m			
24						
25		10 place				

District Data Book 2009: Development Plans and Projects

No.	Project Name	Khnor Dambang	Kouk Rovieng	Pdau Chum	Prey Char	Pring Chrum
		30301	30302	30303	30304	30305
26						
27		2400 m		2500 m	2519 m	4600 m
28						
Social						
1	Family planning					15 training
2	Antenatal care	12 time				
3	Antenatal care service accessibility improvement			350 person		
4	HIV/AIDS awareness education					
5	Transmitting disease prevention education					
6	Children immunization provision		12 time		2514 time	30 time
7	Children and women vaccination	12 time		8 time		
8	Well digging	20 well		20 well		
9	Latrine construction	60 toilet	20 toilet		130 toilet	
10						
11			10 well		6 well	
12						10 well
13			4 Pond			5 Pond
14	School fence construction		2000 m			
15	School building	1 building	1 building	2 building		1 building
16	Kindergarten school construction/repair				2 building	
17	Pre-school teacher/kid keeper support					
18	Scholarship provision to poor pupils	0 Month				125 person
19	Artificial limbs/handcart provision/repair				62 set	
20	Skill training for disabled person				1 training	
NREM						
1	Fishery law education			8 time		5 time
2	Tree plantation project			1000 Tree		
3	Illegal fishing prevention	0 time	10 time	8 time		
4	Forest protection strengthening					
5	Wildlife protection enforcement					30 time
6	Sewage culvert system construction/rehabilitation				640 m	
7	Biogas cooking project				12 set	5 set
Administration and Security						
1	Commune office construction/renovation	1 building	1 building		1 building	1 building
2	Village office construction/renovation				6 building	

District Data Book 2009: Development Plans and Projects

No.	Project Name	Khnor Dambang	Kouk Rovieng	Pdau Chum	Prey Char	Pring Chrum
		30301	30302	30303	30304	30305
3	Commune office furniture		1 set			
4	Minor construction work of commune office			250 m		
5	Commune yard earth elevation		120 m2	250 m3		
6	Land law dissemination					0 time
7	Provision of land titles/certificates					0 doc
8	People guard activities formation/strengthening		8 Team	8 time		
9	Law/regulation dissemination			8 time		
10	Information board provision/creation/built	4 Info-board		4 Info-board		
11	Traffic law and public order dissemination				6 time	
12	TV/Radio broadcasting of local news					
Gender						
1	Women role in development strengthening/dissemination					
2	Woman and children's rights dissemination			4 time	6 time	
3	Women and men roles/rights dissemination		10 time			
4	Women & children rights support activities	9 time				
5	Women vocational training					15 time
6	Materials support to create women job		40 family	40 family		
7	Law against domestic violence dissemination	9 time	10 time	4 time	6 time	15 time
8	Law against trafficking dissemination					
9	Trafficking of women/children control activity strengthening	9 time				15 time
10	Sexual violence/harassment protection law dissemination		4 time		6 time	

Continue...

Continue...

No.	Project Name	Sampong Chey	Sdaeung Chey	Soutib	Sramar	Trapeang Kor
		30306	30307	30308	30309	30310
Economic						
1	Compost fertilizer training		3 training			
2	Chemical and pesticide application training				13 training	
3	Vegetable growing training					3 training
4	Mixed farming system training		3 training			3 training
5	Subsidiary cropping technique training					
6	Mushroom growing training		3 training			3 training
7	Natural rice cultivation practice		3 training			3 training
8	Rice cultivation technique training					
9	Animal vaccination request		2 time			

District Data Book 2009: Development Plans and Projects

No.	Project Name	Sampong Chey	Sdaeung Chey	Soutib	Sramar	Trapeang Kor
		30306	30307	30308	30309	30310
10	Animal raising training		3 training			3 training
11	Animal raising community support					
12	Rice seed request					
13	Fruit trees seedling request	14400 Tree	7000 Tree	5000 Tree	360 Tree	
14	Livestock raising request	700 Head				
15	Vegetable seed and farming tools request	3000 family				
16	Fish raising training	14 training	3 training	5 training		3 training
17	Fish fingerling request			30000 fingerling		
18	Culvert construct across road		17 place	5 place	5 place	
19		1900 m	3666 m	3215 m		
20						
21						
22		3880 m	3880 m	3600 m	3300 m	2600 m
23						
24			4 place		1 place	4 place
25			1 place			14 place
26					15000 m	
27		3000 m	4500 m	2591 m	8500 m	3000 m
28			10000 m3	1035 m3		12600 m3
Social						
1	Family planning		7 time			10 time
2	Antenatal care					
3	Antenatal care service accessibility improvement					
4	HIV/AIDS awareness education	14 time				
5	Transmitting disease prevention education			12 time		
6	Children immunization provision	7 time		400 time	13 time	
7	Children and women vaccination					
8	Well digging					
9	Latrine construction	30 toilet	35 toilet	200 toilet	60 toilet	50 toilet
10		16 well				
11			6 well	8 well	13 well	5 well
12			8 well			10 well
13			3 Pond			1 Pond
14	School fence construction					

District Data Book 2009: Development Plans and Projects

No.	Project Name	Sampong Chey	Sdaeung Chey	Soutib	Sramar	Trapeang Kor
		30306	30307	30308	30309	30310
15	School building	2 building				
16	Kindergarten school construction/repair		2 class			2 class
17	Pre-school teacher/kid keeper support	14 person				
18	Scholarship provision to poor pupils	12 Month	12 Month			12 Month
19	Artificial limbs/handcart provision/repair				25 person	
20	Skill training for disabled person	5 training				
NREM						
1	Fishery law education		7 time			
2	Tree plantation project					
3	Illegal fishing prevention	14 time		4 time		
4	Forest protection strengthening			3 Fishing Community		
5	Wildlife protection enforcement				13 time	
6	Sewage culvert system construction/rehabilitation			950 m		
7	Biogas cooking project	14 set	7 set	16 place	13 set	5 set
Administration and Security						
1	Commune office construction/renovation		1 building		1 building	1 building
2	Village office construction/renovation			8 place	13 building	
3	Commune office furniture					
4	Minor construction work of commune office			60 m		
5	Commune yard earth elevation					
6	Land law dissemination		7 time		13 time	10 time
7	Provision of land titles/certificates	3441 doc	500 doc		8000 doc	500 doc
8	People guard activities formation/strengthening	33 place				
9	Law/regulation dissemination	14 time				
10	Information board provision/creation/built		5 Info-board	6 Info-board	13 Info-board	11 building
11	Traffic law and public order dissemination	14 time		24 time		
12	TV/Radio broadcasting of local news	14 time				
Gender						
1	Women role in development strengthening/dissemination	14 time	7 time			10 time
2	Woman and children's rights dissemination	14 time		8 time		10 time
3	Women and men roles/rights dissemination					
4	Women & children rights support activities		7 time			
5	Women vocational training					

District Data Book 2009: Development Plans and Projects

No.	Project Name	Sampong Chey	Sdaeung Chey	Soutib	Sramar	Trapeang Kor
		30306	30307	30308	30309	30310
6	Materials support to create women job					
7	Law against domestic violence dissemination	14 time	7 time	8 time	13 time	10 time
8	Law against trafficking dissemination		7 time			
9	Trafficking of women/children control activity strengthening					10 time
10	Sexual violence/harassment protection law dissemination				13 time	

Continue...

Continued...

No.	Project Name	Req.Project
		Total
Economic		
1	Compost fertilizer training	5
2	Chemical and pesticide application training	1
3	Vegetable growing training	1
4	Mixed farming system training	5
5	Subsidiary cropping technique training	1
6	Mushroom growing training	2
7	Natural rice cultivation practice	3
8	Rice cultivation technique training	1
9	Animal vaccination request	2
10	Animal raising training	4
11	Animal raising community support	1
12	Rice seed request	1
13	Fruit trees seedling request	6
14	Livestock raising request	1
15	Vegetable seed and farming tools request	2
16	Fish raising training	4
17	Fish fingerling request	3
18	Culvert construct across road	6
19		5
20		1
21		3
22		10
23		1
24		3
25		3

District Data Book 2009: Development Plans and Projects

No.	Project Name	Req.Project
		Total
26		1
27		9
28		3
Social		
1	Family planning	3
2	Antenatal care	1
3	Antenatal care service accessibility improvement	1
4	HIV/AIDS awareness education	1
5	Transmitting disease prevention education	1
6	Children immunization provision	6
7	Children and women vaccination	2
8	Well digging	2
9	Latrine construction	8
10		1
11		6
12		3
13		4
14	School fence construction	1
15	School building	5
16	Kindergarten school construction/repair	3
17	Pre-school teacher/kid keeper support	1
18	Scholarship provision to poor pupils	5
19	Artificial limbs/handcart provision/repair	2
20	Skill training for disabled person	2
NREM		
1	Fishery law education	3
2	Tree plantation project	1
3	Illegal fishing prevention	5
4	Forest protection strengthening	1
5	Wildlife protection enforcement	2
6	Sewage culvert system construction/rehabilitation	2
7	Biogas cooking project	7
Administration and Security		
1	Commune office construction/renovation	7
2	Village office construction/renovation	3

District Data Book 2009: Development Plans and Projects

No.	Project Name	Req.Project
		Total
3	Commune office furniture	1
4	Minor construction work of commune office	2
5	Commune yard earth elevation	2
6	Land law dissemination	4
7	Provision of land titles/certificates	5
8	People guard activities formation/strengthening	4
9	Law/regulation dissemination	2
10	Information board provision/creation/built	6
11	Traffic law and public order dissemination	3
12	TV/Radio broadcasting of local news	1
Gender		
1	Women role in development strengthening/dissemination	3
2	Woman and children's rights dissemination	5
3	Women and men roles/rights dissemination	1
4	Women & children rights support activities	2
5	Women vocational training	1
6	Materials support to create women job	2
7	Law against domestic violence dissemination	10
8	Law against trafficking dissemination	1
9	Trafficking of women/children control activity strengthening	3
10	Sexual violence/harassment protection law dissemination	4

Source: CDPD – District Priority Matrix

8.2 Temporary Agreements by Commune, for 2009²

At the District Integration Workshop (DIW) the Supporters (donors, agencies, private donors, NGOs, etc.) identify which projects/activities they would like to support or they put forward their own projects to be implemented in a particular commune. Once there is agreement between Commune Councils and Supporters on specific projects a **Temporary Agreement** is signed by the commune and the Supporter to show their mutual commitment to the identified projects/activities.

It is important to keep in mind that such Temporary Agreements do not necessarily result in implementation.

8.2.1 Temporary Agreements for 2009 as per DIW 2008 for Commune: Khnor Dambang

Commune GIS	Commune	Temporary Agreements				Supporter	Funding Source	Listed in CIP befor DIW
		Project Name	Quantity	Unit	Est.Cost (K.Riels)			
Economic								
30301	Khnor Dambang	Cow-buffalo vaccinating	1000	Head	0	Department of Planning		<input type="checkbox"/>
Social								
30301	Khnor Dambang	Livelihood improvement of the rural poor	0	time	0	NAS		<input type="checkbox"/>
30301	Khnor Dambang	HIV/AIDS patient health care and orphaned children support	0	time	0	NAS		<input type="checkbox"/>
30301	Khnor Dambang	Artificial limbs and carts supply to disabled people	0	time	0	Department of Social and Veteran Affairs and Youth Rehabilitation		<input type="checkbox"/>
30301	Khnor Dambang	Multi-skills training for disabled people, electronic, agriculture, sculpture, tailoring, machinery	0	time	0	Department of Social and Veteran Affairs and Youth Rehabilitation		<input type="checkbox"/>
30301	Khnor Dambang	Maternity care support	0	time	0	Department of Health		<input type="checkbox"/>
30301	Khnor Dambang	Private sector service management	0	time	0	Department of Health		<input type="checkbox"/>
30301	Khnor Dambang	Birth delivery services	0	time	0	Department of Health		<input type="checkbox"/>
30301	Khnor Dambang	Children and women vaccination	0	time	0	Department of Health		✓

² Not all the data from the CDPD has been translated to English, this has resulted in some cells in the TA tables being blank.

District Data Book 2009: Development Plans and Projects

Commune GIS	Commune	Temporary Agreements				Supporter	Funding Source	Listed in CIP befor DIW
		Project Name	Quantity	Unit	Est.Cost (K.Riels)			
NREM								
30301	Khnor Dambang	Bio gas stove	7	place	0	Department of Planning		<input type="checkbox"/>
Administration and Security								
30301	Khnor Dambang	Commune development news on 92.5 MHz radio station broadcasting support	0	time	0	Department of Information		<input type="checkbox"/>
Gender								
30301	Khnor Dambang	Domestic violence laws dissemination	0	time	0	Department of Social and Veteran Affairs and Youth Rehabilitation		<input type="checkbox"/>
30301	Khnor Dambang	Materials support for life skills trainers	1	time	0	Department of Women		<input type="checkbox"/>
30301	Khnor Dambang	Woman and children focal point forum	1	time	0	Department of Women		<input type="checkbox"/>
30301	Khnor Dambang	WCFPs capacity strengthening training	1	time	0	Department of Women		<input type="checkbox"/>

8.2.2 Temporary Agreements for 2009 as per DIW 2008 for Commune: Kouk Rovieng

Commune GIS	Commune	Temporary Agreements				Supporter	Funding Source	Listed in CIP befor DIW
		Project Name	Quantity	Unit	Est.Cost (K.Riels)			
Economic								
30302	Kouk Rovieng	Cow-buffalo vaccinating	1000	Head	0	Department of Agriculture Forestry and Fisheries		<input type="checkbox"/>
Social								
30302	Kouk Rovieng	Maternity care support	0	time	0	Department of Health		<input type="checkbox"/>
30302	Kouk Rovieng	Vaccination for 7 types of diseases and pregnant medical check	0	time	0	Department of Health		<input type="checkbox"/>
30302	Kouk Rovieng	Birth delivery services at health center	0	time	0	Department of Health		<input type="checkbox"/>
30302	Kouk	Private sector service management	0	time	0	Department of Health		<input type="checkbox"/>

District Data Book 2009: Development Plans and Projects

Commune GIS	Commune	Temporary Agreements				Supporter	Funding Source	Listed in CIP before DIW
		Project Name	Quantity	Unit	Est.Cost (K.Riels)			
	Rovieng							
30302	Kouk Rovieng	HIV/AIDS patient health care and orphaned children support	0	time	0	NAS		<input type="checkbox"/>
30302	Kouk Rovieng	Livelihood improvement of the poor	0	time	0	NAS		<input type="checkbox"/>
30302	Kouk Rovieng	Multi-skills training for disabled people, electronic, agriculture, sculpture, tailoring, machinery	0	time	0	Department of Social and Veteran Affairs and Youth Rehabilitation		<input type="checkbox"/>
30302	Kouk Rovieng	Artificial limbs and carts supply to disabled people	0	set	0	Department of Social and Veteran Affairs and Youth Rehabilitation		<input type="checkbox"/>
30302	Kouk Rovieng	Equity fund support	0	time	0	Department of Health		<input type="checkbox"/>
NREM								
30302	Kouk Rovieng	Bio gas stove	7	place	0	Department of Agriculture Forestry and Fisheries		<input type="checkbox"/>
Administration and Security								
30302	Kouk Rovieng	Commune development news on 92.5 MHz radio station broadcasting support	0	time	0	Department of Information		<input type="checkbox"/>
Gender								
30302	Kouk Rovieng	Sexual abuse, trafficking and violence awareness dissemination	0	time	0	Department of Social and Veteran Affairs and Youth Rehabilitation		<input type="checkbox"/>
30302	Kouk Rovieng	Gender capacity strengthening training	1	training	0	Department of Women		<input type="checkbox"/>
30302	Kouk Rovieng	Woman and children focal point forum	2	time	0	Department of Women		<input type="checkbox"/>
30302	Kouk Rovieng	Gender	2	training	0	Department of Agriculture Forestry and Fisheries		<input type="checkbox"/>

8.2.3 Temporary Agreements for 2009 as per DIW 2008 for Commune: Pdau Chum

Commune GIS	Commune	Temporary Agreements				Supporter	Funding Source	Listed in CIP before DIW
		Project Name	Quantity	Unit	Est.Cost (K.Riels)			
Economic								
30303	Pdau Chum	Animal vaccination request	1000	Head	0	Department of Agriculture Forestry and Fisheries		✓
Social								
30303	Pdau Chum	HIV/AIDS carrier and orphan protection	0	time	0	NAS		☐
30303	Pdau Chum	Maternity care support	0	time	0	Department of Health		☐
30303	Pdau Chum	Private sector service management	0	time	0	Department of Health		☐
30303	Pdau Chum	Equity fund support	0	time	0	Department of Health		☐
30303	Pdau Chum	Artificial limbs and carts supply to disabled people	0	set	0	Department of Social and Veteran Affairs and Youth Rehabilitation		☐
30303	Pdau Chum	Multi-skills training for disabled people, electronic, agriculture, sculpture, tailoring, machinery	0	time	0	Department of Social and Veteran Affairs and Youth Rehabilitation		☐
30303	Pdau Chum	Antenatal care service accessibility improvement	0	time	0	Department of Health		✓
30303	Pdau Chum	Children and women vaccination	0	time	0	Department of Health		✓
NREM								
30303	Pdau Chum	Bio gas stove	7	place	0	Department of Agriculture Forestry and Fisheries		☐
Administration and Security								
30303	Pdau Chum	Commune development news on 92.5 MHz radio station broadcasting support	0	time	0	Department of Information		☐
Gender								
30303	Pdau Chum	Woman and children focal point forum	2	time	0	Department of Women		☐

Commune GIS	Commune	Temporary Agreements				Supporter	Funding Source	Listed in CIP befor DIW
		Project Name	Quantity	Unit	Est.Cost (K.Riels)			
30303	Pdau Chum	WCFPs capacity strengthening training	1	training	0	Department of Women		<input type="checkbox"/>
30303	Pdau Chum	Domestic violence laws dissemination	0	time	0	Department of Social and Veteran Affairs and Youth Rehabilitation		<input type="checkbox"/>

8.2.4 Temporary Agreements for 2009 as per DIW 2008 for Commune: Prey Char

Commune GIS	Commune	Temporary Agreements				Supporter	Funding Source	Listed in CIP befor DIW
		Project Name	Quantity	Unit	Est.Cost (K.Riels)			
Economic								
30304	Prey Char	Cow-buffalo vaccinating	1000	Head	0	Department of Agriculture Forestry and Fisheries		<input type="checkbox"/>
Social								
30304	Prey Char	Private sector service management	0	time	0	Department of Health		<input type="checkbox"/>
30304	Prey Char	Equity fund support	0	time	0	Department of Health		<input type="checkbox"/>
30304	Prey Char	Birth delivery services at health center	0	time	0	Department of Health		<input type="checkbox"/>
30304	Prey Char	Livelihood improvement of the rural poor	0	time	0	NAS		<input type="checkbox"/>
30304	Prey Char	HIV/AIDS patient health care and orphaned children support	0	time	0	NAS		<input type="checkbox"/>
30304	Prey Char	Artificial limbs/handcart provision/repair	0	time	0	Department of Social and Veteran Affairs and Youth Rehabilitation		✓
30304	Prey Char	Maternity care support	0	time	0	Department of Health		<input type="checkbox"/>
30304	Prey Char	Skill training for disabled person	0	time	0	Department of Social and Veteran Affairs and Youth Rehabilitation		✓
30304	Prey Char	Children immunization provision	0	time	0	Department of Health		✓
30304	Prey Char	Motorcycle-car repairing skills training for veteran families	0	time	0	Department of Social and Veteran Affairs and Youth Rehabilitation		<input type="checkbox"/>
NREM								

District Data Book 2009: Development Plans and Projects

Commune GIS	Commune	Temporary Agreements				Supporter	Funding Source	Listed in CIP befor DIW
		Project Name	Quantity	Unit	Est.Cost (K.Riels)			
30304	Prey Char	Biogas cooking project	7	place	0	Department of Agriculture Forestry and Fisheries		✓
30304	Prey Char	Compost making hut	2	demo	0	Department of Agriculture Forestry and Fisheries		□
Administration and Security								
30304	Prey Char	Commune development news on 92.5 MHz radio station broadcasting support	0	time	0	Department of Information		□
Gender								
30304	Prey Char	Domestic violence laws dissemination	0	time	0	Department of Social and Veteran Affairs and Youth Rehabilitation		□
30304	Prey Char	Woman and children focal point forum	1	time	0	Department of Women		□
30304	Prey Char	WCFPs capacity strengthening training	1	time	0	Department of Women		□

8.2.5 Temporary Agreements for 2009 as per DIW 2008 for Commune: Pring Chrum

Commune GIS	Commune	Temporary Agreements				Supporter	Funding Source	Listed in CIP befor DIW
		Project Name	Quantity	Unit	Est.Cost (K.Riels)			
Economic								
30305	Pring Chrum	Cow-buffalo vaccinating	1000	Head	0	Department of Agriculture Forestry and Fisheries		<input type="checkbox"/>
Social								
30305	Pring Chrum	Artificial limbs and carts supply to disabled people	0	time	0	Department of Social and Veteran Affairs and Youth Rehabilitation		<input type="checkbox"/>
30305	Pring Chrum	Multi-skills training for disabled people, electronic, agriculture, sculpture, tailoring, machinery	0	time	0	Department of Social and Veteran Affairs and Youth Rehabilitation		<input type="checkbox"/>
30305	Pring Chrum	Maternity care support	0	time	0	Department of Health		<input type="checkbox"/>
30305	Pring Chrum	Private sector service management	0	time	0	Department of Health		<input type="checkbox"/>

District Data Book 2009: Development Plans and Projects

Commune GIS	Commune	Temporary Agreements				Supporter	Funding Source	Listed in CIP before DIW
		Project Name	Quantity	Unit	Est.Cost (K.Riels)			
30305	Pring Chrum	Birth delivery services at health center	0	time	0	Department of Health		<input type="checkbox"/>
30305	Pring Chrum	HIV/AIDS affected families support	0	time	0	Kemara		<input type="checkbox"/>
30305	Pring Chrum	Vulnerable orphaned children assistance support	0	time	0	Kemara		<input type="checkbox"/>
30305	Pring Chrum	Children immunization provision	0	time	0	Department of Health		✓
NREM								
30305	Pring Chrum	Bio gas stove	7	place	0	Department of Agriculture Forestry and Fisheries		<input type="checkbox"/>
Administration and Security								
30305	Pring Chrum	Commune development news on 92.5 MHz radio station broadcasting support	0	time	0	Department of Information		<input type="checkbox"/>
Gender								
30305	Pring Chrum	Domestic violence laws dissemination	0	time	0	Department of Social and Veteran Affairs and Youth Rehabilitation		<input type="checkbox"/>
30305	Pring Chrum	Woman and children focal point forum	2	time	0	Department of Women		<input type="checkbox"/>
30305	Pring Chrum	WCFPs capacity strengthening training	1	time	0	Department of Women		<input type="checkbox"/>

8.2.6 Temporary Agreements for 2009 as per DIW 2008 for Commune: Sampong Chey

Commune GIS	Commune	Temporary Agreements				Supporter	Funding Source	Listed in CIP befor DIW
		Project Name	Quantity	Unit	Est.Cost (K.Riels)			
Economic								
30306	Sampong Chey	Cow-buffalo vaccinating	1000	Head	0	Department of Agriculture Forestry and Fisheries		<input type="checkbox"/>
30306	Sampong Chey	Cash saving community formation	0	time	0	SED		<input type="checkbox"/>

District Data Book 2009: Development Plans and Projects

Commune GIS	Commune	Temporary Agreements				Supporter	Funding Source	Listed in CIP before DIW
		Project Name	Quantity	Unit	Est.Cost (K.Riels)			
30306	Sampong Chey	Extension on agriculture techniques	0	time	0	SED		<input type="checkbox"/>
30306	Sampong Chey	Rice production group formation	0	time	0	SED		<input type="checkbox"/>
30306	Sampong Chey	Community market place creation	0	time	0	SED		<input type="checkbox"/>
Social								
30306	Sampong Chey	HIV/AIDS affected families support	0	time	0	Kemara		<input type="checkbox"/>
30306	Sampong Chey	Vulnerable orphaned children assistance support	0	time	0	Kemara		<input type="checkbox"/>
30306	Sampong Chey	Equity fund support	0	time	0	Department of Health		<input type="checkbox"/>
30306	Sampong Chey	Vaccination for 7 types of diseases	0	time	0	Department of Health		<input type="checkbox"/>
30306	Sampong Chey	Skill training for disabled person	0	time	0	Department of Social and Veteran Affairs and Youth Rehabilitation		✓
30306	Sampong Chey	Birth delivery services at health center	0	time	0	Department of Health		<input type="checkbox"/>
30306	Sampong Chey	Private sector service management	0	time	0	Department of Health		<input type="checkbox"/>
30306	Sampong Chey	Maternity care support	0	time	0	Department of Health		<input type="checkbox"/>
30306	Sampong Chey	Motorcycle and car repairing skill training	1	person	0	Department of Social and Veteran Affairs and Youth Rehabilitation		<input type="checkbox"/>
30306	Sampong Chey	Artificial limbs and carts supply to disabled people	0	time	0	Department of Social and Veteran Affairs and Youth Rehabilitation		<input type="checkbox"/>
NREM								
30306	Sampong Chey	Biogas cooking project	7	place	0	Department of Agriculture Forestry and Fisheries		✓
Administration and Security								

Commune GIS	Commune	Temporary Agreements				Supporter	Funding Source	Listed in CIP before DIW
		Project Name	Quantity	Unit	Est.Cost (K.Riels)			
30306	Sampong Chey	Commune development news on 92.5 MHz radio station broadcasting support	0	time	0	Department of Information		<input type="checkbox"/>
Gender								
30306	Sampong Chey	Woman and children focal point forum	1	time	0	Department of Women		<input type="checkbox"/>
30306	Sampong Chey	WCFPs capacity strengthening training	1	time	0	Department of Women		<input type="checkbox"/>
30306	Sampong Chey	Law against domestic violence dissemination	0	time	0	Department of Social and Veteran Affairs and Youth Rehabilitation		✓

8.2.7 Temporary Agreements for 2009 as per DIW 2008 for Commune: Sdaeung Chey

Commune GIS	Commune	Temporary Agreements				Supporter	Funding Source	Listed in CIP before DIW
		Project Name	Quantity	Unit	Est.Cost (K.Riels)			
Economic								
30307	Sdaeung Chey	Natural rice cultivation practice	2	demo	0	Department of Agriculture Forestry and Fisheries		✓
30307	Sdaeung Chey	Animal vaccination request	1000	Head	0	Department of Agriculture Forestry and Fisheries		✓
Social								
30307	Sdaeung Chey	Artificial limbs and carts supply to disabled people	0	set	0	Department of Social and Veteran Affairs and Youth Rehabilitation		<input type="checkbox"/>
30307	Sdaeung Chey	Multi-skills training for disabled people, electronic, agriculture, sculpture, tailoring, machinery	0	time	0	Department of Social and Veteran Affairs and Youth Rehabilitation		<input type="checkbox"/>
30307	Sdaeung Chey	Maternity care support	0	time	0	Department of Health		<input type="checkbox"/>
30307	Sdaeung Chey	Private sector service management	0	time	0	Department of Health		<input type="checkbox"/>
30307	Sdaeung Chey	Equity fund support	0	time	0	Department of Health		<input type="checkbox"/>

District Data Book 2009: Development Plans and Projects

Commune GIS	Commune	Temporary Agreements				Supporter	Funding Source	Listed in CIP before DIW
		Project Name	Quantity	Unit	Est.Cost (K.Riels)			
30307	Sdaeung Chey	Birth delivery services at health center	0	time	0	Department of Health		<input type="checkbox"/>
30307	Sdaeung Chey	Vaccination for 7 types of diseases	0	time	0	Department of Health		<input type="checkbox"/>
30307	Sdaeung Chey	HIV/AIDS patient health care and orphaned children support	0	time	0	NAS		<input type="checkbox"/>
NREM								
30307	Sdaeung Chey	Biogas cooking project	7	place	0	Department of Agriculture Forestry and Fisheries		<input checked="" type="checkbox"/>
Administration and Security								
30307	Sdaeung Chey	Commune development news on 92.5 MHz radio station broadcasting support	0	time	0	Department of Information		<input type="checkbox"/>
Gender								
30307	Sdaeung Chey	Domestic violence laws dissemination	0	time	0	Department of Social and Veteran Affairs and Youth Rehabilitation		<input type="checkbox"/>
30307	Sdaeung Chey	Woman and children focal point forum	2	time	0	Department of Women		<input type="checkbox"/>
30307	Sdaeung Chey	Gender training for women and children focal points	1	time	0	Department of Women		<input type="checkbox"/>

8.2.8 Temporary Agreements for 2009 as per DIW 2008 for Commune: Soutib

Commune GIS	Commune	Temporary Agreements				Supporter	Funding Source	Listed in CIP befor DIW
		Project Name	Quantity	Unit	Est.Cost (K.Riels)			
Economic								
30308	Soutib	Cow-buffalo vaccinating	1000	Head	0	Department of Agriculture Forestry and Fisheries		<input type="checkbox"/>
Social								
30308	Soutib	Artificial limps and carts supply to disabled people	0	set	0	Department of Social and Veteran Affairs and Youth Rehabilitation		<input type="checkbox"/>
30308	Soutib	Multi-skills training for disabled people, electronic, agriculture, sculpture, tailoring, machinery	0	time	0	Department of Social and Veteran Affairs and Youth Rehabilitation		<input type="checkbox"/>
30308	Soutib	HIV/AIDS patient health care and orphaned children support	0	time	0	NAS		<input type="checkbox"/>
30308	Soutib	Maternity care support	0	time	0	Department of Health		<input type="checkbox"/>
30308	Soutib	Private sector service management	0	time	0	Department of Health		<input type="checkbox"/>
30308	Soutib	Equity fund support	0	time	0	Department of Health		<input type="checkbox"/>
30308	Soutib	Birth delivery services at health center	0	time	0	Department of Health		<input type="checkbox"/>
30308	Soutib	Children immunization provision	0	time	0	Department of Health		✓
NREM								
30308	Soutib	Biogas cooking project	7	place	0	Department of Agriculture Forestry and Fisheries		✓
Administration and Security								
30308	Soutib	Commune development news on 92.5 MHz radio station broadcasting support	0	time	0	Department of Information		<input type="checkbox"/>
Gender								
30308	Soutib	Woman and children focal point forum	2	time	0	Department of Women		<input type="checkbox"/>
30308	Soutib	WCFPs capacity strengthening training	1	time	0	Department of Women		<input type="checkbox"/>
30308	Soutib	Woman and children's rights dissemination	0	time	0	Department of Social and Veteran Affairs and Youth Rehabilitation		✓

8.2.9 Temporary Agreements for 2009 as per DIW 2008 for Commune: Sramar

Commune GIS	Commune	Temporary Agreements				Supporter	Funding Source	Listed in CIP befor DIW
		Project Name	Quantity	Unit	Est.Cost (K.Riels)			
Economic								
30309	Sramar	Cow-buffalo vaccinating	1000	Head	0	Department of Agriculture Forestry and Fisheries		<input type="checkbox"/>
Social								
30309	Sramar	Vulnerable orphaned children assistance support	0	time	0	Kemara		<input type="checkbox"/>
30309	Sramar	Children immunization provision	0	time	0	Department of Health		✓
30309	Sramar	Birth delivery services at health center	0	time	0	Department of Health		<input type="checkbox"/>
30309	Sramar	Equity fund support	0	time	0	Department of Health		<input type="checkbox"/>
30309	Sramar	Private sector service management	0	time	0	Department of Health		<input type="checkbox"/>
30309	Sramar	Artificial limbs/handcart provision/repair	0	time	0	Department of Social and Veteran Affairs and Youth Rehabilitation		✓
30309	Sramar	HIV/AIDS patient health care and orphaned children support	0	time	0	NAS		<input type="checkbox"/>
30309	Sramar	HIV/AIDS affected families support	0	time	0	Kemara		<input type="checkbox"/>
30309	Sramar	Multi-skills training for disabled people, electronic, agriculture, sculpture, tailoring, machinery	0	time	0	Department of Social and Veteran Affairs and Youth Rehabilitation		<input type="checkbox"/>
30309	Sramar	Maternity care support	0	time	0	Department of Health		<input type="checkbox"/>
NREM								
30309	Sramar	Biogas cooking project	7	place	0	Department of Agriculture Forestry and Fisheries		✓
Administration and Security								
30309	Sramar	Commune development news on 92.5 MHz radio station broadcasting support	0	time	0	Department of Information		<input type="checkbox"/>
Gender								
30309	Sramar	Gender training for women and children focal points	1	time	0	Department of Women		<input type="checkbox"/>
30309	Sramar	Woman and children focal point forum	2	time	0	Department of Women		<input type="checkbox"/>
30309	Sramar	Domestic violence laws dissemination	0	time	0	Department of Social and Veteran Affairs and		<input type="checkbox"/>

Commune GIS	Commune	Temporary Agreements				Supporter	Funding Source	Listed in CIP before DIW
		Project Name	Quantity	Unit	Est.Cost (K.Riels)			
						Youth Rehabilitation		

8.2.10 Temporary Agreements for 2009 as per DIW 2008 for Commune: Trapeang Kor

Commune GIS	Commune	Temporary Agreements				Supporter	Funding Source	Listed in CIP befor DIW
		Project Name	Quantity	Unit	Est.Cost (K.Riels)			
Economic								
30310	Trapeang Kor	S.R.I field demonstration	2	demo	0	Department of Agriculture Forestry and Fisheries		<input type="checkbox"/>
30310	Trapeang Kor	Cow-buffalo vaccinating	1000	Head	0	Department of Agriculture Forestry and Fisheries		<input type="checkbox"/>
Social								
30310	Trapeang Kor	Private sector service management	0	time	0	Department of Health		<input type="checkbox"/>
30310	Trapeang Kor	Vulnerable orphaned children assistance support	0	time	0	Kemara		<input type="checkbox"/>
30310	Trapeang Kor	HIV/AIDS affected families support	0	time	0	Kemara		<input type="checkbox"/>
30310	Trapeang Kor	Vaccination for 7 types of diseases	0	time	0	Department of Health		<input type="checkbox"/>
30310	Trapeang Kor	Equity fund support	0	time	0	Department of Health		<input type="checkbox"/>
30310	Trapeang Kor	HIV/AIDS patient health care and orphaned children support	0	time	0	NAS		<input type="checkbox"/>
30310	Trapeang Kor	Maternity care support	0	time	0	Department of Health		<input type="checkbox"/>
30310	Trapeang Kor	Multi-skills training for disabled people, electronic, agriculture, sculpture, tailoring, machinery	0	training	0	Department of Social and Veteran Affairs and Youth Rehabilitation		<input type="checkbox"/>
30310	Trapeang Kor	Artificial limbs and carts supply to disabled people	0	set	0	Department of Social and Veteran Affairs and Youth Rehabilitation		<input type="checkbox"/>
30310	Trapeang	Birth delivery services at health center	0	time	0	Department of Health		<input type="checkbox"/>

District Data Book 2009: Development Plans and Projects

Commune GIS	Commune	Temporary Agreements				Supporter	Funding Source	Listed in CIP before DIW
		Project Name	Quantity	Unit	Est.Cost (K.Riels)			
	Kor							
NREM								
30310	Trapeang Kor	Bio gas stove	7	place	0	Department of Agriculture Forestry and Fisheries		<input type="checkbox"/>
Administration and Security								
30310	Trapeang Kor	Commune development news on 92.5 MHz radio station broadcasting support	0	time	0	Department of Information		<input type="checkbox"/>
Gender								
30310	Trapeang Kor	Domestic violence laws dissemination	0	time	0	Department of Social and Veteran Affairs and Youth Rehabilitation		<input type="checkbox"/>
30310	Trapeang Kor	WCFPs capacity strengthening training	1	training	0	Department of Women		<input type="checkbox"/>
30310	Trapeang Kor	Woman and children focal point forum	2	time	0	Department of Women		<input type="checkbox"/>

Source: CDPD, District Level Detail TA resulting from DIW

8.3 Outputs, estimated and actual costs of C/S Fund Projects between 2005 and 2008, by Commune

Commune	Project Type	Budget Year	Output		Quantity	Unit	Unit Cost MR	
			Description	Type			Estimate	Actual
Khnor Dambang	Rural Transport	2005	Earth road	Repair	0.9	Km	26.63	31.20
Khnor Dambang	Rural Transport	2005	Pipe culvert (general)	New	1	Place	1.34	31.20
Khnor Dambang	Rural Transport	2005	Triple pipe culvert	New	1	Place	4.47	31.20
Khnor Dambang	Rural Transport	2006	Width restriction posts	New	1	Place	0.69	32.40
Khnor Dambang	Rural Transport	2006	Laterite road	Repair	1.9	Km	27.43	32.40
Khnor Dambang	Rural Transport	2006	Single pipe culvert	New	3	Place	5.33	32.40
Khnor Dambang	Rural Transport	2007	Laterite road	Repair	1.99	Km	33.97	35.38
Khnor Dambang	Rural Transport	2007	Single pipe culvert	New	1	Place	1.49	35.38
Khnor Dambang	Rural Transport	2008	Single pipe culvert	New	2	Place	2.91	36.34
Khnor Dambang	Rural Transport	2008	Laterite road	Repair	1.47	Km	32.63	36.34
Kouk Rovieng	Rural Transport	2005	Earth road	Repair	0.4	Km	10.65	10.00
Kouk Rovieng	Rural Transport	2005	Laterite road	Repair	0.3	Km	5.01	20.09
Kouk Rovieng	Rural Transport	2005	Width restriction posts	New	1	Place	0.69	20.09
Kouk Rovieng	Rural Transport	2005	Single pipe culvert	New	6	Place	15.39	20.09
Kouk Rovieng	Rural Transport	2006	Laterite road	Repair	1.386	Km	18.86	18.54
Kouk Rovieng	Rural Transport	2006	Width restriction posts	New	1	Place	0.69	18.54
Kouk Rovieng	Rural Domestic Water Supplies	2006	Drilled well with Afridev pump	New	2	Place	10.25	10.00
Kouk Rovieng	Rural Transport	2007	Single pipe culvert	New	3	Place	1.49	17.33
Kouk Rovieng	Rural Transport	2007	Earth road	Repair	1.35	Km	31.11	17.33
Kouk Rovieng	Irrigation	2008	Earth dam	Repair	0.75	Km	26.32	25.50
Kouk Rovieng	Rural Transport	2008	Laterite road	Upgrade	1.35	Km	20.33	20.93
Pdau Chum	Rural Transport	2005	Single pipe culvert	New	3	Place	5.73	39.00
Pdau Chum	Rural Transport	2005	Laterite road	Repair	2.9	Km	32.92	39.00
Pdau Chum	Rural Transport	2005	Width restriction posts	New	2	Place	1.38	39.00
Pdau Chum	Irrigation	2006	Canal	Repair	0.3	Km	12.58	17.59
Pdau Chum	Irrigation	2006	Canal	Repair	1.55	Km	33.97	17.91
Pdau Chum	Irrigation	2006	Single pipe culvert	New	1	Place	5.51	17.59
Pdau Chum	Irrigation	2006	Single pipe culvert	New	1	Place	2.07	17.91
Pdau Chum	Irrigation	2007	Canal	Repair	1.05	Km	34.61	11.00
Pdau Chum	Irrigation	2007	Single pipe Culvert with gate	New	1	Place	5.22	24.53
Pdau Chum	Irrigation	2007	Single pipe culvert	New	1	Place	2.13	11.00
Pdau Chum	Irrigation	2007	Canal	Repair	0.5	Km	12.08	24.53
Pdau Chum	Irrigation	2007	Single pipe culvert	New	4	Place	8.51	24.53

District Data Book 2009: Development Plans and Projects

Commune	Project Type	Budget Year	Output		Quantity	Unit	Unit Cost MR	
			Description	Type			Estimate	Actual
Pdau Chum	Rural Transport	2008	Width restriction posts	New	1	Place	0.98	37.83
Pdau Chum	Rural Transport	2008	Laterite road	Repair	1.4	Km	32.54	37.83
Pdau Chum	Rural Transport	2008	Single pipe culvert	New	3	Place	4.37	37.83
Prey Char	Irrigation	2005	Canal	Repair	1.585	Km	27.60	32.30
Prey Char	Irrigation	2005	Double pipe culvert	New	2	Place	5.86	32.30
Prey Char	Irrigation	2006	Canal	Repair	0.966	Km	29.15	21.80
Prey Char	Irrigation	2006	Single pipe culvert	New	1	Place	5.54	21.80
Prey Char	Irrigation	2006	Canal	Repair	0.3	Km	12.81	12.70
Prey Char	Irrigation	2007	Single pipe Culvert with gate	New	1	Place	3.55	16.80
Prey Char	Irrigation	2007	Double cell box culvert with gate	New	1	Place	9.75	16.80
Prey Char	Irrigation	2007	Canal	Repair	0.47	Km	16.82	16.00
Prey Char	Irrigation	2007	Earth dam	Repair	0.12	Km	4.17	16.80
Prey Char	Rural Transport	2008	Laterite road	Repair	0.8	Km	20.26	21.29
Prey Char	Irrigation	2008	Single pipe culvert	New	1	Place	6.80	18.85
Prey Char	Irrigation	2008	Canal	Repair	0.28	Km	11.10	18.85
Prey Char	Rural Transport	2008	Single pipe culvert	New	1	Place	1.46	21.29
Pring Chrum	Rural Domestic Water Supplies	2005	Drilled well with Afridev pump	New	5	Place	27.17	26.67
Pring Chrum	Rural Transport	2005	Single pipe culvert	New	1	Place	2.40	2.25
Pring Chrum	Rural Transport	2006	Laterite road	Repair	2.01	Km	26.70	31.28
Pring Chrum	Rural Transport	2006	Single pipe culvert	New	2	Place	4.80	31.28
Pring Chrum	Rural Transport	2006	Width restriction posts	New	1	Place	0.69	31.28
Pring Chrum	Rural Transport	2007	Earth road	Repair	2.62	Km	32.18	33.80
Pring Chrum	Rural Transport	2007	Single pipe culvert	New	5	Place	3.23	33.80
Pring Chrum	Rural Transport	2008	Width restriction posts	New	1	Place	0.98	32.50
Pring Chrum	Rural Transport	2008	Laterite road	Repair	1.5	Km	30.69	32.50
Sampong Chey	Irrigation	2005	Single pipe culvert	New	4	Place	4.45	22.10
Sampong Chey	Irrigation	2005	Triple pipe culvert	New	1	Place	3.45	22.10
Sampong Chey	Irrigation	2005	Canal	Repair	0.8	Km	15.43	22.10
Sampong Chey	Irrigation	2005	Earth dam	Repair	0.6	Km	31.74	30.20
Sampong Chey	Irrigation	2006	Single pipe culvert	New	11	Place	18.82	31.00
Sampong Chey	Irrigation	2006	Earth dam	Repair	0.36	Km	22.51	21.38
Sampong Chey	Irrigation	2006	Canal	Repair	2.345	Km	34.69	31.00
Sampong Chey	Irrigation	2007	Canal	Repair	1.935	Km	45.90	51.43
Sampong Chey	Irrigation	2007	Single pipe Culvert with gate	New	1	Place	5.68	51.43

District Data Book 2009: Development Plans and Projects

Commune	Project Type	Budget Year	Output		Quantity	Unit	Unit Cost MR	
			Description	Type			Estimate	Actual
Sampong Chey	Irrigation	2008	Canal	Repair	1.4	Km	49.21	55.90
Sampong Chey	Irrigation	2008	Single pipe culvert	New	1	Place	7.51	55.90
Sdaeung Chey	Rural Transport	2005	Laterite road	Repair	3	Km	38.07	37.73
Sdaeung Chey	Rural Transport	2005	Width restriction posts	New	1	Place	0.68	37.73
Sdaeung Chey	Rural Transport	2006	Laterite road	Repair	2.4	Km	31.28	37.50
Sdaeung Chey	Rural Transport	2006	Triple pipe culvert	New	1	Place	4.64	37.50
Sdaeung Chey	Rural Transport	2006	Width restriction posts	New	1	Place	0.68	37.50
Sdaeung Chey	Rural Transport	2006	Single pipe culvert	New	1	Place	2.15	37.50
Sdaeung Chey	Rural Transport	2007	Earth road	New	0.95	Km	24.15	9.53
Sdaeung Chey	Rural Transport	2007	Triple cell box culvert	New	1	Place	16.48	16.30
Sdaeung Chey	Irrigation	2007	Canal	Repair	0.8	Km	16.30	16.29
Sdaeung Chey	Rural Transport	2007	Single pipe culvert	New	1	Place	1.49	9.53
Sdaeung Chey	Irrigation	2008	Canal	Repair	0.2	Km	41.06	40.60
Soutib	Irrigation	2005	Canal	Repair	2.512	Km	40.98	39.96
Soutib	Rural Transport	2006	Laterite road	New	1.504	Km	17.07	42.37
Soutib	Rural Transport	2006	Width restriction posts	New	3	Place	2.06	42.37
Soutib	Rural Transport	2006	Laterite road	Repair	2.134	Km	24.23	42.37
Soutib	Rural Transport	2007	Width restriction posts	New	2	Place	1.45	42.84
Soutib	Rural Transport	2007	Laterite road	Repair	3.2375	Km	41.62	42.84
Soutib	Rural Transport	2008	Laterite road	Repair	2.5	Km	37.17	46.00
Sramar	Rural Transport	2005	Earth road	Repair	1.8	Km	29.52	32.47
Sramar	Rural Transport	2005	Single pipe culvert	New	2	Place	3.97	32.47
Sramar	Rural Transport	2006	Laterite road	Repair	2.6	Km	29.09	31.99
Sramar	Rural Transport	2006	Width restriction posts	New	2	Place	1.38	31.99
Sramar	Rural Transport	2006	Single pipe culvert	New	2	Place	3.28	31.99
Sramar	Rural Transport	2007	Earth road	Repair	0.6	Km	14.60	15.12
Sramar	Rural Transport	2007	Single pipe culvert	New	1	Place	1.49	15.12
Sramar	Rural Transport	2007	Single pipe culvert	New	1	Place	1.49	19.88
Sramar	Rural Transport	2007	Laterite road	Repair	1.77	Km	18.22	19.88
Sramar	Rural Transport	2007	Width restriction posts	New	2	Place	1.45	19.88
Sramar	Irrigation	2008	Double pipe culvert with gate	New	1	Place	8.66	10.20
Sramar	Rural Transport	2008	Earth road	Repair	0.9	Km	25.94	29.22
Sramar	Rural Transport	2008	Single pipe culvert	New	2	Place	5.47	29.22
Trapeang Kor	Rural Domestic Water Supplies	2005	Drilled well with Afridev pump	New	6	Place	30.85	30.25

Commune	Project Type	Budget Year	Output		Quantity	Unit	Unit Cost MR	
			Description	Type			Estimate	Actual
Trapeang Kor	Irrigation	2006	Single pipe Culvert with gate	New	3	Place	16.13	15.90
Trapeang Kor	Irrigation	2006	Canal	Repair	1.882	Km	31.45	14.99
Trapeang Kor	Irrigation	2007	Single pipe Culvert with gate	New	1	Place	5.49	13.80
Trapeang Kor	Irrigation	2007	Single pipe Culvert with gate	New	1	Place	5.49	25.12
Trapeang Kor	Irrigation	2007	Canal	Repair	0.982	Km	19.64	25.12
Trapeang Kor	Irrigation	2007	Canal	Repair	1.6	Km	33.43	13.80
Trapeang Kor	Irrigation	2008	Single pipe culvert	New	1	Place	6.05	34.60
Trapeang Kor	Irrigation	2008	Canal	Repair	1.35	Km	29.13	34.60

Source: PID

8.4 Total Expenditure on C/S Fund Projects by sector and commune between 2005 and 2008

Sector	Total Cost in Million Riels									
	Khnor Dambang	Kouk Rovieng	Pdau Chum	Prey Char	Pring Chrum	Sampong Chey	Sdaeung Chey	Soutib	Sramar	Trapeang Kor
Irrigation		25.50	71.03	118.45		212.01	56.89	39.96	10.20	104.41
Rural Domestic Water Supplies		10.00			26.67					30.25
Rural Transport	135.32	86.88	76.83	21.29	99.84		101.06	131.21	128.69	

Source: PID

8.5 Actual 2009 C/S Fund projects by Commune

Commune	Project Type	Project Output		Quantity	Unit	Fund Source (Riels)		
		Description	Type			Total	C/S	Local Contribution
Khnor Dambang	Rural Transport	Laterite road	Repair	0.7	km	41,680,000	41,680,000	0
Khnor Dambang	Rural Transport	Laterite road	Repair	0.32	km	41,680,000	41,680,000	0
Khnor Dambang	Rural Transport	Single pipe culvert 0.6m diameter	New	1	Place	41,680,000	41,680,000	0
Khnor Dambang	Rural Transport	Width restriction Posts	New	1	Place	41,680,000	41,680,000	0
Kouk Rovieng	Irrigation	Earth dam	Repair	1.2	km	38,809,800	38,809,800	0
Pdau Chum	Rural Transport	Laterite road	Repair	0.94	km	45,709,200	45,709,200	0
Pdau Chum	Rural Transport	Laterite road	Repair	1.16	km	45,709,200	45,709,200	0
Sampong Chey	Rural Transport	Laterite road	Repair	2.35	km	61,323,400	61,323,400	0
Sampong Chey	Rural Transport	Single pipe culvert 0.6m diameter	New	1	Place	61,323,400	61,323,400	0

District Data Book 2009: Development Plans and Projects

Commune	Project Type	Project Output		Quantity	Unit	Fund Source (Riels)		
		Description	Type			Total	C/S	Local Contribution
Sampong Chey	Rural Transport	Width restriction Posts	New	1	Place	61,323,400	61,323,400	0
Sdaeung Chey	Rural Transport	Earth road	Repair	1.15	km	47,078,000	47,078,000	0
Sdaeung Chey	Rural Transport	Earth road	Repair	0.7	km	47,078,000	47,078,000	0
Sdaeung Chey	Rural Transport	Single pipe culvert 0.6m diameter	New	1	Place	47,078,000	47,078,000	0
Sdaeung Chey	Rural Transport	Single pipe culvert 0.6m diameter	New	1	Place	47,078,000	47,078,000	0
Soutib	Rural Transport	Laterite road	Repair	1.15	km	53,174,700	53,174,700	0
Soutib	Rural Transport	Laterite road	Repair	1.05	km	53,174,700	53,174,700	0
Soutib	Rural Transport	Laterite road	Repair	0.35	km	53,174,700	53,174,700	0
Soutib	Rural Transport	Single pipe culvert 0.6m diameter	New	1	Place	53,174,700	53,174,700	0
Sramar	Rural Transport	Laterite road	Repair	0.6	km	42,881,300	42,881,300	0
Sramar	Rural Transport	Laterite road	Repair	0.6	km	42,881,300	42,881,300	0
Sramar	Rural Transport	Laterite road	Repair	0.6	km	42,881,300	42,881,300	0
Sramar	Rural Transport	Single pipe culvert 0.6m diameter	New	1	Place	42,881,300	42,881,300	0
Trapeang Kor	Irrigation	Unlined Earth canal	Upgrade	0.055	km	40,863,000	40,863,000	0

Source: PID

9 District level Projects from 2006 to 2009

District Initiative Projects (DIPs) are funded by Danida, DFID and PSDD (UNDP, DFID and SIDA).

Funding for 2006-2008

Between 2006 and 2008 there were 14 provinces funded by PSDD and 10 by Danida and DFID. The list of provinces and who funded these is below

Danida and DFID funded DIPs:

Kampong Cham	Kampong Speu	Koh Kong	Kratie	Monduliri
Pursat	Ratanakiri	Siem Reap	Sihanoukville	Kep

PSDD funded DIPs:

Banteay Meanchey	Battambang	Kampong Chhnang	Kandal	Phnom Penh
Prey Veng	Svay Rieng	Takeo	Kampong Thom	Preah Vihear
Stung Treng	Kampot	Oddar Meanchey	Pailin	

Funding for 2009

In 2009 there was a change to the number of provinces funded by the two streams. Danida and DFID were still funding the same 10 provinces they had been funding the previous three years, but two more provinces were added *Kampong Thom and Kampot*. Now PSDD funds 12 provinces and Danida and DFID fund 12.

9.1 District Initiative Infrastructure Projects from 2006 to 2009

9.1.1 District Initiative Infrastructure Projects for 2006 to 2008

Date	Project Name	Implementing Agencies	Budget (US\$)	Project Output & Capacity	Number of Beneficiaries
2007	Rehabilitate water reservoir	Inter-commune	15,789.64		
2007	Canal rehabilitation	Inter-commune	3,852.72		
2008	Canal rehabilitation	Inter-commune	20,037.00	4600m	10055 people, 2 comm

9.1.2 District Initiative Infrastructure Projects in 2009

No District Initiative Infrastructure Projects have been implemented in this district for 2009

9.2 District Initiative Service Projects from 2006 to 2009

9.2.1 District Initiative Service Projects for 2006 to 2008

Date	Project Names	Implementing agencies	Budget (US\$)	Project Output & Capacity	Number of Beneficiaries
2007	Community water user formation	District WRM	2,540.00		
2007	Training on food processing	District WA	3,595.00		
2008	Food processing of agriculture product	District WA	2,800.00	8 courses	160 people
2008	Soil improvement	District AGRI	2,400.00	3 courses	60 people
2008	Training on Mushroom growing	District AGRI	1,550.00	2 courses	60 people

9.2.2 District Initiative Service Projects in 2009

Project Name	Sector	Implementing Agency	Budget	Project outputs/ capacities	No. of Beneficiaries		Progress	Remarks on Issues of Progress
					Total	Female		
Training and demonstration on vegetable growing	AGR	Agriculture Office	\$1,600.00	2 demonstrations	25	10	40%	
Biogas stove demonstration	AGR	Agriculture Office	\$2,350.00	23 stoves	20	7	0%	Is being procured
Food and fruit processing (Pha-Oak, Damnab)	AGR	WA Office	\$2,800.00	7 demonstrations	160	140	50%	

9.3 Inter Commune Council Projects in 2008 and 2009

9.3.1 ICC Projects in 2008

Districts	Project Location	Beneficiary Commune/ Sangkat	Outputs	Project Size	Unit	Contract Cost	Fund Sources	
							ICC Fund	Community
Tboung Khmum	Thma Pech, Peam Chileang	Thma Pech, Peam Chileang	Laterite road upgrade	5,468	Metre	\$2,900.00	\$2,700.00	\$200.00
			Road culvert construction	1	Unit			
Total for Tboung Khmum						\$2,900.00	\$2,700.00	\$200.00
Chamkar Leu	Lvea Leu, Ta Prok	Lvea Leu, Ta Prok	Laterite road	6,800	Metre	\$36,500.00	\$3,500.00	\$100.00
			Single road culvert construction	8	Unit			
Total for Chamkar Leu						\$36,500.00	\$3,500.00	\$100.00
Prey Chhor	Prey Chhor, Khvethom	Prey Chhor, Khvethom	Tunle Om reervoir restoration	37,500	Cubic Metre	\$29,424.00	\$29,354.00	\$70.00
Total for Prey Chhor						\$29,424.00	\$29,354.00	\$70.00
Srey Santhor	Prey Po, Phteah Kandal	Prey Po, Phteah Kandal	Pond restoration (Boeng Krapeu)	13,500	Cubic Metre	\$29,200.00	\$29,100.00	\$100.00
Total for Srey Santhor						\$29,200.00	\$29,100.00	\$100.00
O Reang Ov	Kong Chey, Tuol Sophy	Kong Chey, Tuol Sophy	Laterite road upgrade	4,100	Metre	\$30,000.00	\$29,850.00	\$150.00
			Road culvert construction	2	Unit			
			Box-culvert	1	Unit			
Total for O Reang Ov						\$30,000.00	\$29,850.00	\$150.00
KampongSiem	KeanChrey	KeanChrey,RoAng	School Building	3	Room	\$29,598.00	\$29,448.00	\$150.00
			Furnitures	3	Set			
Total for Kampong Siem						\$29,598.00	\$29,448.00	\$150.00
Total for Kampong Cham						\$157,622.00	\$123,952.00	\$770.00

9.3.2 ICC Projects in 2009

Districts	Project Location	Beneficiary Commune/ Sangkat	Outputs	Project Size	Unit	Contract Cost	Fund Sources	
							ICC Fund	Community
Tbong Khmum	Thmar Pich, Peam Chi leang	Thmar Pich, Peam Chi Leang	Laterite Road Upgrade New Culvert			Contract not yet signed		
Total for Tbong Khmum						\$0.00	\$0.00	\$0.00
Chamkar Leu	Lvea Leu,Spour	Lvea Leu,Spour	Canal Rehabilitation	4,500	Meter	\$29,025.00	\$28,925.00	\$100.00
Total for Chamkar Leu						\$29,025.00	\$28,925.00	\$100.00
Prey Chhor	Prey Chhor, Sosen	Prey Chhor,Sosen	Laterite road upgrade Single Culvert	6,530 3	Meter place	\$40,075.00	\$39,985.00	\$90.00
Total for Prey Chhor						\$40,075.00	\$39,985.00	\$90.00
Srey Santhor	Project bidding process not complete and contract not yet signed							
Total for Srey Santhor						\$0.00	\$0.00	\$0.00
Ou Reang Ov	Kong Chey, Ampil Ta Pok	Kong Chey, Ampil Ta Pok	Canal Rehabilitation	3,500	Meter	\$14,000.00	\$13,900.00	\$100.00
	Chak, Kong Chey, Damril	Chak, Kong Chey, Damril	Bio-gas Kiln Installation	40	Place	\$4,000.00	\$4,000.00	
Total for Ou Reang Ov						\$14,000.00	\$13,900.00	\$100.00
Kampong Siem	Kaoh Roka & Kokor	Kaoh Roka & Kokor	Earth road upgrade Single Culvert	5,000 5	Meter place	\$29,480.00	\$29,380.00	\$100.00
Total for Kampong Siem						\$29,480.00	\$29,380.00	\$100.00
Total for Kampong Cham						\$112,580.00	\$112,190.00	\$390.00

Source: ICC project, Ministry of Interior (DoLA), -UNDP project for Local Governance – DDLG

9.4 Other Projects in 2008 and 2009

9.4.1 RPRP

There are no RPRP projects being implemented in this district or province at this time. The RPRP is only being implemented in Svay Rieng and Prey Veng

9.4.1.1 RPRP Projects from 2006 to 2008

No RPRP projects in this district at this time

9.4.1.2 RPRP Projects in 2009

No RPRP projects in this district at this time

9.4.2 Seth Korma

9.4.2.1 Seth Koma 2007

There are no Seth Korma projects being implemented in this district or province at this time.

Source: UNICEF

9.4.2.2 Seth Koma 2008

There are no Seth Korma projects being implemented in this district or province at this time.

Source: UNICEF

9.4.2.3 Seth Koma 2009

There are no Seth Korma projects being implemented in this district or province at this time.

Source: UNICEF

SECTION D: SERVICES AND ORGANIZATIONS

10 Infrastructure

10.1 Length of and Expenditure on Roads in 2008, by District

Roads	KPC	Batheay	Chamkar Leu	Cheung Prey	Dambee	Kampong Cham	Kampong Siem	Kang Meas	Kosh Sotin
Length of paved road in the district	609	35	61	33	57	40	50	15	1
Length of unpaved roads in the district	2,677	180	12	176	239	25	219	144	135
Amount spent on construction of roads in 2008 (\$)	2,208,588	5	0	0	754,444	0	0	1,218,000	0
Amount spent on repair and rehabilitation of roads in 2008 (\$)	2,426,708	142,402	99,541	1,147,705	0	55,903	117,000	242,000	0

Continue...

Roads	Kroch Chhmar	Memut	Oraing Ov	Ponhea Kreak	Prey Chhor	Srey Santhor	Steung Trang	Tbong Khmom	Suong
Length of paved road in the district	10	52	20	71	50	0	18	87	9
Length of unpaved roads in the district	32	324	130	212	172	149	189	257	82
Amount spent on construction of roads in 2008 (\$)	119,256	0	0	0	0	0	98,183	0	18,700
Amount spent on repair and rehabilitation of roads in 2008 (\$)	23,851	165,225	96,832	78,133	35,440	70,000	3,362	121,629	27,685

Note 1: Please note that these data are not necessarily complete or correct. The data are derived from government agencies at provincial and district level which used different recording systems, did not always have complete data or were, sometimes, less than willing to share their data.

Note 2: Please be aware that these data are incomplete due to the fact that the amounts for the construction, repair and rehabilitation recorded reflect only funds provided by the government, not the contributions by any other parties.

10.2 Scale of and Expenditure on Irrigation in 2008, by District

Irrigation	KPC	Batheay	Chamkar Leu	Cheung Prey	Dambee	Kampong Cham	Kampong Siem	Kang Meas	Kosh Sotin
Number of irrigation schemes operating in 2008	211	17	1	8	4	0	55	40	n/a
Total nr of hectares under irrigation in dry season 2008	47,078	15,800	106	n/a	5,000	-	4,044	5,445	n/a
Total funds spent in 2008 on construction of irrigation systems (\$)	2,674,228	-	n/a	45,000	20,010	-	-	-	n/a
Total funds spent in 2008 on rehabilitation/repair of irrigation systems (\$)	787,582	44,307	n/a	57,525	-	-	60,500	99,871	2,848
Total funds spent in 2008 on operation and maintenance (\$)	41,581	-	n/a	-	-	-	-	9,000	-

Continue...

Irrigation	Kroch Chhmar	Memut	Oraing Ov	Ponhea Kreak	Prey Chhor	Srey Santhor	Steung Trang	Tbong Khmom	Suong
Number of irrigation schemes operating in 2008	19	1	2	12	2	7	7	14	22
Total nr of hectares under irrigation in dry season 2008	4,685	500	n/a	n/a	2,524	3,000	2,527	3,447	n/a
Total funds spent in 2008 on construction of irrigation systems (\$)	1,850,000	-	4,500	n/a	2	-	751,151	-	3,565
Total funds spent in 2008 on rehabilitation/repair of irrigation systems (\$)	2,000	-	-	38,797	17	448,000	3,550	30,167	-
Total funds spent in 2008 on operation and maintenance (\$)	-	30,000	-	n/a	n/a	-	2,581	-	-

Note 1: Please note that these data are not necessarily complete or correct. The data are derived from government agencies at provincial and district level which used different recording systems, did not always have complete data or were, sometimes, less than willing to share their data.

Note 2: Please be aware that the data above are incomplete as these only reflect funds provided by the government, not the contributions by farmers or other parties.

10.3 Power Supply in 2008, by District

Electricity	KPC	Batheay	Chamkar Leu	Cheung Prey	Dambee	Kampong Cham	Kampong Siem	Kang Meas	Kosh Sotin
Total number of electricity connections to households	88,626	1,553	5,250	650	155	7,000	3,325	640	330
Total number of electricity connections to agencies, companies, organizations	114	10	8	3	1	n/a	6	4	3
Total volume in KWh of electricity consumed last in 2008	45,874,095	306,832	756,000	356,213	3,600	12,716,205	829,800	31,150	23,040
Total amount collected from users for consumed electricity (\$)	8,750,555	160,748	450,000	183,379	2,880	2,988,308	1,950,003	12,925	19,962
Per capita electricity consumption in 2008 in Kwh	257,462	197	144	548,02	30	28,946	2,495	4,867	96

Continue...

Electricity	Kroch Chhmar	Memut	Oraing Ov	Ponhea Kreak	Prey Chhor	Srey Santhor	Steung Trang	Tbong Khmom	Suong
Total number of electricity connections to households	410	53,644	928	3,792	1,292	800	2,449	3,449	2,959
Total number of electricity connections to agencies, companies, organizations	1	n/a	2	36	5	5	8	11	11
Total volume in KWh of electricity consumed last in 2008	2,870	8,690,699	181,120	18,324,406	374,400	48	25,548	1,015,964	2,236,200
Total amount collected from users for consumed electricity (\$)	2,152	999,430	94,500	342,275	193,380	31,600	387,948	299,621	631,444
Per capita electricity consumption in 2008 in Kwh	7	180	39	261	219,205	60	300	318	317

Note 1: Please note that these data are not necessarily complete or correct. The data are derived from government agencies at provincial and district level which used different recording systems, did not always have complete data or were, sometimes, less than willing to share their data.

Note 2: These data only record electricity provided by electricity companies and does not include homes powered by generators or batteries (for this information see Section B: General Profile, Part 1: General Information; table 1.3.1 and chart 1.3.4).

Note 3: In most provinces electricity is only provided through town-based networks

Note 4: Per capita consumption is calculated by dividing the total volume of electricity produced in 2008 by the number of people living in each district as per the 2008 census (for the provincial data it is calculated against the number of people living in the province)

11 Health Facilities

Please note that the Operational District (health) boundaries are different to the administrative district boundaries. Therefore the data provided here shows the facilities, staff, NGOs etc in each Operational District within the province NOT the administrative district.

Acronyms

Com Cov	Commune Covered	MW2	Secondary Midwives
CPA	Complementary Package of Activities	NU1	Primary Nurse
Dr	Doctor	NU2	Secondary Nurse
FDH	Former District Hospital	OD	Operational District
HC	Health Center	Others	Other Staff
HC (NB)	Health Center no building	PHD	Provincial Health Department
HP	Health Post	Pop 04-05	Population Covered 2004 or 2005
MA	Medical Assistant	RH	Referral Hospital
MPA	Minimum Package of Activities	Vil Cov	Village Covered
MW1	Primary Midwives	VIL-HC	Distance from Village to Health Center

11.1 Health Facilities in the Province, by Operational District

Kompong Cham	OD	RH	HC	HP
Chamkar Leu - Stueng Trang	1	1	13	
Choeung Prey - Batheay	1	1	14	
Kampong Cham - Kampong Siem	1	1	22	
Kroch Chhmar - Stueng Trang	1	1	10	
Memut	1	1	10	
O Reang Ov - Kaoh Soutin	1	1	8	
Ponhea Krek - Dombae	1	1	16	
Prey Chhor - Kang Meas	1	1	15	
Srei Santhor - Kang Meas	1	1	13	
Tbong Khmum - Kroch Chhmar	1	1	14	
Total	10	10	135	0

11.2 Health Facilities and Staff in the province, by Operational District

This table shows health facilities, staff and coverage of health facilities in each operational district.

No	Facility Name	Type	Class	Dr	Ma	Nu2	Nu1	Mw2	Mw1	Others	Com Cov	Vil Cov	Pop. 04-05
Chamkar Leu - Stueng Trang													
1	Bos Khnaor	HC	MPA	0	1	3	0	1	0	1	1	5	11,987
2	Chamkar Andoung	HC(NB)	None	0	0	1	0	1	0	0	1	8	6,228
3	Cheyyou	HC(NB)	MPA	0	0	2	0	1	1	1	1	5	14,140
4	Dang Kdar	HC(NB)	MPA	0	0	0	2	1	0	5	2	19	18,197
5	Daun Thi	HC	MPA	0	0	2	0	0	1	1	1	5	9,224
6	Lvea Leu	HC(NB)	MPA	0	0	1	0	0	2	1	1	7	7,590
7	Me Sar Chrey	HC	MPA	0	0	2	2	1	0	0	1	5	12,411
8	Soupheas	HC(NB)	MPA	0	0	0	1	0	0	0	1	7	10,704
9	Spueu	HC	MPA	0	0	3	0	0	1	2	1	8	14,908
10	Svay Teab	HC	MPA	0	0	1	1	1	1	0	1	7	11,905
11	Ta Ong	HC	MPA	0	0	2	0	1	1	0	1	8	10,395
12	Ta Prok	HC(NB)	MPA	0	0	2	0	0	1	1	1	6	6,256
Total:				0	1	19	6	7	8	12	13	90	133,945
Choeung Prey - Batheay													
1	Tang Krang	HC	MPA	0	0	2	1	1	0	1	1	7	10,330
2	Batheay	FDH	CPA+MI	0	1	2	3	1	1	1	1	6	12,673
3	Cheung Chhnok	HC	MPA	0	0	1	3	1	1	0	3	17	21,537
4	Cheung Prey	HC	MPA	0	0	3	1	0	1	1	1	6	7,322
5	Daun Dom	HC	MPA	0	0	3	1	0	2	0	3	8	11,245
6	Khnor Dambang	HC	MPA	0	0	1	1	0	1	1	3	10	17,492
7	Ph'av	HC	MPA	0	1	2	1	1	2	0	2	11	13,188
8	Pring Chrum	HC	MPA	0	0	1	0	0	0	0	3	9	11,180
9	Sambour	HC(NB)	MPA	0	0	0	2	0	1	0	1	7	11,868
10	Sampong Chey	HC	MPA	0	0	0	2	0	1	0	1	11	13,810
11	Sandaek	HC	MPA	0	0	2	2	0	1	0	2	16	19,574
12	S'ang	HC	MPA	0	0	1	3	0	0	0	2	12	6,526
13	Sdaeung Chey	HC	MPA	0	1	0	3	0	1	2	3	14	13,351
14	Skon	HC	MPA	0	0	3	0	0	1	0	3	10	11,958
Total:				0	3	21	23	4	13	6	29	144	182,054
Kampong Cham - Kampong Siem													

District Data Book 2009: Services and Organizations

No	Facility Name	Type	Class	Dr	Ma	Nu2	Nu1	Mw2	Mw1	Others	Com Cov	Vil Cov	Pop. 04-05
1	Tumnob	HC	MPA	0	0	1	1	0	2	0	2	17	15,418
2	Ampil	HC	MPA	1	0	3	2	2	1	0	2	14	17,679
3	Boeng Kok	HC	MPA	1	0	2	4	4	1	0	2	16	15,623
4	Han Chey	HC	MPA	0	0	2	2	0	1	2	2	8	10,409
5	Kampong Reab	HC	MPA	0	0	3	0	0	3	0	1	8	8,520
6	Kien Chrey	HC	MPA	1	0	3	0	1	0	1	2	12	10,074
7	Koh Mitt	HC(NB)	CPA+MI	0	0	2	3	2	0	0	1	9	7,736
8	Koh Roka	HC	MPA	0	0	2	3	0	1	0	3	15	15,131
9	Koh Samraong	HC	MPA	0	0	2	0	1	1	0	2	9	7,784
10	Koh Soutin	HC	MPA	0	1	1	1	0	0	0	1	14	12,809
11	Krala	HC	MPA	0	0	1	4	2	1	0	2	20	16,254
12	Lve	HC	MPA	0	0	3	1	0	1	0	1	10	9,180
13	Moha Khnhoung	HC	MPA	0	0	3	1	0	1	0	1	9	8,634
14	Peam Chileang	HC	MPA	1	0	2	4	0	0	0	2	22	16,670
15	Peam Prathnuoh	FDH	CPA+MI	0	1	3	3	1	1	0	1	13	11,847
16	Preaek Kak	FDH	CPA+MI	0	4	1	7	2	0	2	1	12	16,236
17	Preaek Ta Nong	HC	MPA	0	0	1	2	0	1	0	1	13	10,408
18	Sambuor Meas	HC	MPA	0	0	4	0	2	1	0	1	9	12,907
19	Tonle Bet	HC(NB)	MPA	0	0	4	2	1	3	0	2	24	20,877
20	Trean	HC	MPA	0	0	2	0	0	2	0	2	16	14,289
21	Tuol Preah Khleang	HC	MPA	0	0	2	4	0	2	1	2	11	15,450
22	Veal Vong	HC	MPA	0	0	3	0	3	0	0	1	6	15,177
Total:				4	6	50	44	21	23	6	35	287	289,112
Kroch Chhmar - Stueng Trang													
1	Vihear Thum	HC	MPA	0	0	2	3	1	0	0	1	9	6,553
2	Areaks Tnaot	HC(NB)	None	1	0	0	1	0	0	0	2	9	9,671
3	Chumnik	HC(NB)	None	0	0	4	2	1	0	0	2	5	12,747
4	Kampong Treas	HC	MPA	0	0	6	1	0	0	1	2	10	12,600
5	Khpob Ta Nguon	HC(NB)	None	0	0	4	1	1	0	1	2	9	10,518
6	Peam Koh Sna	HC	MPA	0	0	2	2	0	0	0	1	9	11,412
7	Peus Pir	HC	MPA	0	0	2	3	0	0	0	2	6	8,610
8	Praches Kandal	HC	MPA	0	0	3	0	1	0	0	2	8	10,276
9	Preaek A Chi	HC(NB)	None	0	0	2	0	0	0	0	2	12	13,422
10	Roka Khnaor	HC(NB)	None	0	0	2	2	0	0	0	2	8	12,209

District Data Book 2009: Services and Organizations

No	Facility Name	Type	Class	Dr	Ma	Nu2	Nu1	Mw2	Mw1	Others	Com Cov	Vil Cov	Pop. 04-05
Total:				1	0	27	15	4	0	2	18	85	108,018
Memut													
1	Svay Khleang	HC(NB)	None	0	0	2	0	0	1	0	2	7	9,753
2	Chan Mul	HC	MPA	0	0	0	1	0	0	0	3	22	11,029
3	Choam Kravien	HC	None+MI	0	0	1	1	0	0	0	1	16	7,280
4	Choam Triek	HC	MPA	0	0	2	3	1	0	0	2	27	15,945
5	Dar	HC	MPA	0	0	3	0	0	1	0	1	14	13,380
6	Kampoan	HC	MPA	0	0	2	2	0	0	0	2	17	18,256
7	Memot	HC	MPA	0	0	1	3	0	2	0	2	13	14,047
8	Rumchek	HC	None+MI	0	0	1	1	0	0	0	1	9	7,091
9	Samraong	HC	MPA	0	0	0	2	0	2	0	4	18	14,739
10	Sla	HC	MPA	0	0	3	2	0	0	0	3	15	9,319
Total:				0	0	15	15	1	6	0	21	158	120,839
O Reang Ov - Kaoh Soutin													
1	Thma Totueng	HC	MPA	0	0	1	2	0	0	0	3	23	12,817
2	Ampil Ta Pok	HC(NB)	MPA	0	0	1	1	1	0	1	1	19	11,082
3	Chak	HC	MPA	0	0	1	4	0	0	0	2	20	13,208
4	Damrel	HC(NB)	None	0	0	0	1	0	0	0	1	20	9,130
5	Mien	HC	MPA	0	0	3	2	0	1	0	1	14	11,088
6	Pongro-Moha Leap	HC	MPA	0	0	6	1	0	1	1	2	18	12,172
7	Preah Theat	HC(NB)	None	0	0	0	0	0	2	0	1	18	11,206
8	Srae Spey	HC	MPA	0	0	2	1	1	0	2	5	20	14,519
Total:				0	0	14	12	2	4	4	16	152	95,222
Ponhea Krek - Dombae													
1	Thnal Kaeng	HC	MPA	0	0	3	0	0	1	0	2	23	12,248
2	Banghaeur Khlaeng	HC	None+MI	0	0	0	1	1	1	0	3	9	10,358
3	Chey Nikom	HC	None+MI	0	0	2	0	0	0	0	1	8	6,950
4	Chi Peang	HC	MPA	0	0	2	1	0	1	1	1	10	13,103
5	Chong Cheach	FDH	None+MI	0	0	3	0	0	0	0	2	16	30,111
6	Dambae	HC	MPA	0	0	1	1	0	1	1	3	17	13,797
7	Daun Tei	HC	MPA	0	0	1	1	1	0	0	1	17	11,125
8	Kandaol Chrum	HC	MPA	0	0	3	1	1	1	0	1	17	12,028
9	Kaong Kang	HC	MPA	0	0	2	0	0	0	0	2	17	15,341
10	Kraek I	HC	MPA	0	0	2	0	0	0	1	1	15	16,795

District Data Book 2009: Services and Organizations

No	Facility Name	Type	Class	Dr	Ma	Nu2	Nu1	Mw2	Mw1	Others	Com Cov	Vil Cov	Pop. 04-05
11	Ponley	HC	MPA	0	0	2	0	0	0	0	2	17	10,313
12	Popel	HC	None+MI	0	0	1	2	0	0	1	1	7	6,524
13	Seda	HC	None+MI	0	0	2	0	0	0	0	2	18	13,197
14	Ta Am	HC	None+MI	0	0	1	0	0	0	0	1	10	8,080
15	Trapeang Pring	HC	MPA	0	0	2	0	0	0	0	1	14	17,021
16	Tuek Chrov	HC	None+MI	0	0	1	1	0	1	2	2	14	16,021
Total:				0	0	28	8	3	6	6	26	229	213,012
Prey Chhor - Kang Meas													
1	Veal Mlu	HC	None+MI	0	0	0	1	0	1	0	3	10	9,379
2	Angkor Ban	HC	MPA	0	0	3	1	1	1	0	2	11	13,435
3	Baray	HC	MPA	0	0	2	0	2	0	1	1	13	9,381
4	Chrey Vien	HC	MPA	0	0	2	1	1	0	0	1	18	15,850
5	Kor	HC	MPA	0	0	3	1	2	0	0	2	13	13,708
6	Krouch	HC	MPA	0	1	1	2	0	2	0	2	18	14,568
7	Lvea	HC	MPA	0	0	2	2	1	0	0	2	14	10,276
8	Mien	HC	MPA	0	0	2	0	0	1	0	1	19	12,741
9	Peam Chi Kang	FDH	MPA	1	0	2	4	1	0	0	2	11	13,962
10	Preaek Krabau	HC	MPA	0	0	4	0	1	1	0	2	11	4,664
11	Sour Kong	HC	MPA	0	0	2	0	1	1	0	1	11	10,884
12	Sour Saen	HC	MPA	0	0	2	1	0	0	0	2	12	8,550
13	Srangae-Samraong	HC	MPA	0	0	2	1	1	0	0	2	15	10,898
14	Thma Pun	HC	MPA	0	0	4	0	3	0	0	3	12	12,479
15	Tong Rong	HC	MPA	0	0	3	2	1	0	0	2	18	11,851
Total:				1	1	34	16	15	7	1	28	206	172,626
Srei Santhor - Kang Meas													
1	Trapeang Preah	HC	MPA	0	0	2	1	1	1	0	1	24	15,049
2	Baray	HC(NB)	None	0	0	0	3	0	0	0	1	4	8,973
3	Khchau	HC(NB)	None	0	0	0	0	0	1	0	2	11	11,286
4	Mean Chey	HC	MPA	1	1	1	2	1	0	0	2	9	11,024
5	Pram Yam	HC(NB)	None	0	0	0	3	0	0	0	1	4	6,079
6	Preaek Dambouk	HC(NB)	None	0	0	2	0	1	1	1	2	11	14,587
7	Preaek Pou	HC	MPA	0	0	1	1	1	1	1	2	12	17,286
8	Reay Pay	HC(NB)	None	0	0	2	0	1	0	0	2	10	12,436
9	Roka Ar	HC(NB)	None	0	0	2	0	0	1	0	2	16	16,092

District Data Book 2009: Services and Organizations

No	Facility Name	Type	Class	Dr	Ma	Nu2	Nu1	Mw2	Mw1	Others	Com Cov	Vil Cov	Pop. 04-05
10	Sdau	HC	MPA	1	0	1	2	0	1	0	3	12	13,804
11	Svay Pou	HC	MPA	0	1	0	1	0	1	1	2	10	10,465
12	Svay Sach Phnum	HC(NB)	None	0	0	1	0	1	1	1	2	8	11,840
13	Svay Ta Noan(Preaek Rumdeng)	HC(NB)	MPA	0	1	2	1	1	1	0	2	18	18,970
Total:				2	3	14	14	7	9	4	24	149	167,891
Tbong Khmum - Kroch Chhmar													
1	Tong Tralach	HC(NB)	None	0	0	0	1	0	1	1	3	10	7,430
2	Anhchaeum	HC	MPA	0	0	1	2	1	1	0	1	22	11,971
3	Chhouk	HC(NB)	None	0	0	0	1	0	1	0	1	6	8,137
4	Chikor-Moung Rieng	HC	MPA	0	0	1	2	0	2	0	2	25	15,886
5	Chirou Pir	HC	MPA	0	0	1	3	1	2	0	1	12	11,987
6	Chob-Moung Rieng	HC	MPA	0	0	2	1	1	1	0	2	14	15,133
7	Kor-Lngieng	HC	MPA	0	0	0	3	0	1	0	2	25	18,931
8	Roka Pram Ti Mouy	HC	MPA	0	0	1	0	1	0	0	1	7	11,873
9	Roka Pram Ti Pir	HC	MPA	0	0	1	1	2	1	0	0	7	16,629
10	Sralab	HC	MPA	0	0	0	2	1	1	0	1	17	13,010
11	Suong Muoy	HC	MPA	0	0	0	1	2	2	0	1	8	13,539
12	Suong Pir	HC(NB)	None	0	0	0	1	1	1	0	3	8	10,009
13	Thma Pechr	HC	MPA	0	0	2	1	0	1	0	1	11	12,288
14	Tuol Snuol	HC(NB)	None	0	0	3	1	0	0	0	1	10	13,463
Total:				0	0	12	20	10	15	1	20	182	180,286
Total All				8	14	234	173	74	91	42	230	1682	1,663,005

Source: MEDiCAM – Infrastructure - (http://www.medicam-cambodia.org/hsi/health_system/srch/index.asp?cboLcn=6&cmdSearch=Search&cboCHName=&cboType=)

11.3 Deliveries in 2007 in the Province, by Operational District

OD	Deliveries	Deliveries at home		Deliveries	Total deliveries	Total deliveries
	at HC	By Health Staff	ByTBAs	at RH	by Health Staff	by health staff and TBAs
Chamkar Leu	627	619	672	296	1542	2214
Choeung Prey	929	998	1743	284	2211	3954
Kampong Cham	493	5741	1218	950	7184	8402
Kroch Chhmar	96	526	368	13	635	1003
Memut	389	472	2045	471	1332	3377
O Reang Ov	204	697	869	35	936	1805
Ponhea Krek	1747	1281	1758	282	3310	5068
Prey Chhor	809	1387	1077	138	2334	3411
Srei Santhor	59	1457	1587	148	1664	3251
Tbong Khmum	305	2108	1307	60	2473	3780
<i>Sub-total</i>	<i>5658</i>	<i>15286</i>	<i>12644</i>	<i>2677</i>	<i>23621</i>	<i>36265</i>

Source: MoH, Annual Statistics 2007

12 Education³

12.1 Schools, Classes, Students, Staff, for all levels, for 2007/2008 by District

District	Number of Schools	Disadv. Schools	Number of Classes	Classes in Pagoda	Enrollment		Repeaters		Teaching Staff		Non-Teaching Staff		Total Staff	
					Total	Girl	Total	Girl	Total	Female	Total	Female	Total	Female
Batheay	56	0	641	0	27,478	12,879	2,468	1,176	560	234	178	38	738	272
Chamkar Leu	58	3	595	0	25,470	12,292	2,089	868	529	237	139	41	668	278
Cheung Prey	54	0	542	0	21,365	9,950	1,757	770	407	145	115	20	522	165
Dambe	49	2	452	1	19,136	9,313	3,340	1,610	261	60	40	4	301	64
Kampong Cham	21	0	360	0	13,024	6,039	662	245	566	320	215	131	781	451
Kampong Siem	77	0	686	1	24,942	11,642	2,535	1,037	780	436	231	61	1,011	497
Kang Meas	78	1	610	2	24,405	11,318	1,791	747	637	345	165	41	802	386
Koh Sotin	46	0	413	0	17,060	7,801	1,800	713	383	144	103	24	486	168
Krauch Chhmar	68	1	505	34	20,088	9,468	1,467	613	383	158	89	14	472	172
Memot	113	17	759	0	33,484	16,181	3,368	1,515	524	168	77	11	601	179
O Raing Euv	48	3	461	0	19,917	9,362	1,804	776	384	151	116	21	500	172
Ponhea Krek	75	0	700	1	31,500	14,949	3,534	1,497	491	190	157	35	648	225
Prey Chhor	76	1	775	0	32,130	15,128	2,626	1,158	770	357	257	55	1,027	412
Srey Santhor	62	1	568	10	24,025	11,304	1,975	757	609	325	173	44	782	369
Steung Trang	62	1	627	7	27,690	13,500	2,245	1,146	537	235	68	14	605	249
Tbaung Khmum	117	4	1,102	9	46,653	22,306	2,736	1,192	1,020	464	281	62	1,301	526
Whole Province	1,060	34	9,796	65	408,367	193,432	36,197	15,820	8,841	3,969	2,404	616	11,245	4,585
- Urban Area	21	0	360	0	13,024	6,039	662	245	566	320	215	131	781	451
- Rural Area	1,039	34	9,436	65	395,343	187,393	35,535	15,575	8,275	3,649	2,189	485	10,464	4,134

³ All the data for section 12 comes from the Ministry of Education, Youth and Sport (MoEYS)

12.2 Characteristics of Schools and School Principals for 2007/2008 by Commune

Commune	Number of Schools				2 - Shift	Floating	Schools	Attached	Schools Without			Characteristics of School Principals (Incharge)			
	Pre-Sch	Primary	College	Lycee	Schools	Schools	in Pagoda	Pre-Sch	Water Sup.	Latrine		Avg. Age	Avg. Service	U.Sec+ Ed.	Female
Khnor Dambang	0	3	1	0	4	0	1	0	0			50.3	24.5	0	0
Kouk Rovieng	0	5	0	0	5	0	0	0	2	4		46.5	21.6	0	0
Pdau Chum	1	3	0	0	3	0	0	1	2	1		52.9	27.0	0	0
Prey Char	1	2	1	0	2	0	2	1	2	1		48.8	23.0	2	0
Pring Chrum	0	2	1	0	3	0	0	0	2	1		48.2	21.3	1	0
Sampong Chey	2	7	0	1	7	0	4	2	2	3		54.4	24.5	0	0
Sdaeung Chey	1	6	1	0	7	0	3	1	5			51.3	23.6	1	0
Soutib	3	2	0	1	3	0	2	3	3	2		44.1	20.3	1	2
Sramar	1	4	0	0	3	0	3	1	4	3		45.9	23.2	0	1
Trapeang Kor	1	4	0	0	4	0	0	1	2			49.5	22.8	0	0

12.3 Enrolment by Level of Education, 2006/2007 by Commune

Commune	School	Pre school		Primary School		Lower Secondary School		Upper Secondary School		Enrolment	
		Total	Female	Total	Female	Total	Female	Total	Female	Total	Female
Khnor Dambang	4	0	0	1423	647	572	291	0	0	1995	938
Kouk Rovieng	3	0	0	986	414	0	0	0	0	986	414
Pdau Chum	4	53	28	1473	754	0	0	0	0	1526	782
Prey Char	2	0	0	1372	685	0	0	0	0	1372	685
Pring Chrum	3	0	0	1350	621	163	66	0	0	1513	687
Sampong Chey	10	100	45	3246	1469	463	210	0	0	3809	1724
Sdaeung Chey	8	66	29	2026	937	610	270	0	0	2702	1236
Soutib	6	141	71	2289	1115	1580	759	782	316	4792	2261
Sramar	5	66	27	1368	638	0	0	0	0	1434	665
Trapeang Kor	5	36	18	1482	682	0	0	0	0	1518	700

12.4 Enrolment by Level of Education, 2007/2008 by Commune

Commune	School	Pre school		Primary School		Lower Secondary School		Upper Secondary School		Enrolment	
		Total	Female	Total	Female	Total	Female	Total	Female	Total	Female
Khnor Dambang	4	0	0	1387	631	620	319	0		2007	950
Kouk Rovieng	5	0	0	1036	454	0	0	0		1036	454
Pdau Chum	4	54	27	1437	738	0	0	0		1491	765
Prey Char	4	47	23	1235	624	175	83	0		1457	730
Pring Chrum	3	0	0	1315	591	263	94	0		1578	685
Sampong Chey	10	111	49	3013	1387	653	275	107	38	3884	1749
Sdaeung Chey	8	60	29	1989	919	632	305	0		2681	1253
Soutib	6	135	68	2130	1028	1418	647	848	350	4531	2093
Sramar	5	50	21	1279	612	0	0	0		1329	633
Trapeang Kor	5	35	15	1336	623	0	0	0		1371	638

12.5 Aspects of Enrolment for 2007/2008 by Commune

Commune	% Repeaters (Total)			% Over-age Enrollment (Total)			% Repeaters (Girl)			% Over-age Enrollment (Girl)		
	Primary	L.Sec.	U.Sec.	Primary	L.Sec.	U.Sec.	Primary	L.Sec.	U.Sec.	Primary	L.Sec.	U.Sec.
Khnor Dambang	11.2	0.0	0.0	17.3	52.9	0.0	11.6	0.0	0.0	15.4	49.8	0.0
Kouk Rovieng	11.0	0.0	0.0	18.8	0.0	0.0	9.7	0.0	0.0	19.8	0.0	0.0
Pdau Chum	9.9	0.0	0.0	27.3	0.0	0.0	6.1	0.0	0.0	27.4	0.0	0.0
Prey Char	7.6	0.0	0.0	29.4	42.3	0.0	7.1	0.0	0.0	28.7	38.6	0.0
Pring Chrum	11.0	0.0	0.0	38.1	67.7	0.0	10.3	0.0	0.0	40.6	62.8	0.0
Sampong Chey	11.6	3.8	0.0	26.4	38.7	44.9	12.4	4.4	0.0	23.5	32.7	26.3
Sdaeung Chey	9.5	0.2	0.0	30.8	58.1	0.0	8.8	0.0	0.0	27.9	54.4	0.0
Soutib	8.7	0.8	5.0	31.4	56.3	55.0	6.4	0.5	4.0	32.2	52.6	48.3
Sramar	9.5	0.0	0.0	22.6	0.0	0.0	9.6	0.0	0.0	19.0	0.0	0.0
Trapeang Kor	13.5	0.0	0.0	15.9	0.0	0.0	15.4	0.0	0.0	13.5	0.0	0.0

12.6 School Buildings for all schools in the District for 2007/2008, by Commune

Commune	Total Number of		Concrete/Brick Structure		Wooden Structure		Bamboo Structure		New Buildings		Buildings Without Good		
	Buildings	Rooms	Buildings	Rooms	Buildings	Rooms	Buildings	Rooms	Repaired	Constructed	Floor	Roof	Wall
Khnor Dambang	11	43	11	43	0	0	0	0	1	1	1	0	1
Kouk Rovieng	7	26	7	24	0	2	0	0	0	1	0	0	1
Pdau Chum	7	32	6	29	1	3	0	0	0	1	2	0	0
Prey Char	8	32	5	20	3	12	0	0	0	0	1	2	2
Pring Chrum	4	20	4	20	0	0	0	0	1	0	0	0	0
Sampong Chey	17	74	17	74	0	0	0	0	0	2	0	0	0
Sdaeung Chey	9	42	8	38	1	4	0	0	1	0	2	1	1
Soutib	22	91	18	75	4	16	0	0	0	0	2	0	2
Sramar	7	29	5	21	2	8	0	0	0	0	1	0	1
Trapeang Kor	6	23	6	23	0	0	0	0	0	0	0	0	1

12.7 Conditions of Classrooms and Existence of Separate School Office and Library, by Commune

Commune	Number of Class rooms	Number of Classrooms			Classrooms Without Good			Number of Furniture needed				Schools with Separate	
		in Pagoda	New Repaired	New Constr.	Floor	Roof	Wall	Desks	Chairs	Black-board	Teacher Table	Office	Library
Khnor Dambang	37	0	3	4	3	0	3	0	0	0	0	2	2
Kouk Rovieng	23	0	0	4	0	0	4	60	60	0	6	1	0
Pdau Chum	26	0	0	512	4	0	0	0	0	0	0	1	0
Prey Char	30	0	0	0	2	6	6	0	0	0	0	3	3
Pring Chrum	18	0	6	0	0	0	0	25	2	0	0	1	1
Sampong Chey	59	0	0	12	0	0	0	1	20	0	6	8	4
Sdaeung Chey	39	0	5	0	9	4	4	50	61	0	5	3	2
Soutib	70	0	0	0	10	0	10	0	0	0	0	4	4
Sramar	26	0	0	0	4	0	4	0	0	0	0	0	1
Trapeang Kor	21	0	0	0	0	0	4	0	0	0	1	1	1

12.8 Community Participation and Financing across all schools in the District for 2007/2008 by Commune

Commune	Parent Association				Comm. Teachers	Teaching Monks	PAP Fund (Riel)		Number of Schools Obtaining Funds from				
	Exists	Held Meet	Total	Female			per Student	per School	Sch. Income	Community	Gvt. For building	Abroad	IOs/NGOs
Khnor Dambang	3	3	5	1	0	0	9,503	4,739,688	0	0	0	0	0
Kouk Rovieng	4	4	5	0	0	0	8,041	1,820,520	0	2	0	0	0
Pdau Chum	3	3	11	1	0	0	6,747	2,484,550	0	1	0	0	0
Prey Char	2	1	5	0	0	0	7,625	5,230,500	0	1	0	0	0
Pring Chrum	3	3	1	0	0	0	4,179	2,107,533	0	1	0	0	0
Sampong Chey	5	3	5	1	0	0	8,890	3,226,050	0	0	0	0	0
Sdaeung Chey	8	8	4	1	0	0	11,156	3,675,931	0	0	0	0	0
Soutib	3	3	11	2	0	0	11,904	9,227,283	0	0	0	0	0
Sramar	2	2	12	1	0	0	8,648	2,365,960	0	0	0	0	0
Trapeang Kor	5	4	5	0	0	0	6,815	2,020,040	1	1	0	0	0

12.9 Percentage Student Flow Rates and Graduation by level 2006/2007, by Commune

Commune	Primary Level (Grades 1-6)			Lower Secondary Level (Grades 7-9)			Upper Secondary Level (Grades 10-12)			Successful Candidates		
	Promotion	Repetition	Dropout	Promotion	Repetition	Dropout	Promotion	Repetition	Dropout	Grade 6	Grade 9	Grade 12
Khnor Dambang	81.2	10.9	7.9	76.7	0.0	23.3	0.0	0.0	0.0	170	70	0
Kouk Rovieng	71.9	10.1	18.0	0.0	0.0	0.0	0.0	0.0	0.0	87	0	0
Pdau Chum	80.0	9.6	10.4	0.0	0.0	0.0	0.0	0.0	0.0	147	0	0
Prey Char	80.9	6.9	12.2	0.0	0.0	0.0	0.0	0.0	0.0	153	0	0
Pring Chrum	71.9	10.7	17.5	88.3	0.0	11.7	0.0	0.0	0.0	83	0	0
Sampong Chey	81.2	10.8	7.9	81.0	5.4	13.6	0.0	0.0	0.0	403	63	0
Sdaeung Chey	79.3	9.3	11.4	77.0	0.2	22.8	0.0	0.0	0.0	182	110	0
Soutib	82.3	8.1	9.6	77.1	0.8	22.2	67.8	5.4	26.9	287	298	96
Sramar	78.1	8.9	12.9	0.0	0.0	0.0	0.0	0.0	0.0	166	0	0
Trapeang Kor	68.8	12.1	19.0	0.0	0.0	0.0	0.0	0.0	0.0	114	0	0

13 Staff and Resources at the District

This chapter presents data from the District Information System, collected around the middle of 2009 unless otherwise specified.

13.1 District Councilors elected in 2009

Name	Sex	Year of Birth	Function	Phone
ស្រី ម៉ែ	M	05-11-53	Chairperson of The Council	011-759 824
ជា តាយ	F	25-04-52	Councillor	012-897 721
គង់ ថូ	M	13-04-49	Councillor	011-405 007
សេង ប៉េងស៊ុម	M	18-01-51	Councillor	012-288 256
ចេក ឃីន	M	07-08-46	Councillor	017-768 330
ចិន សុផានី	F	03-05-49	Councillor	012-683 051
សុក សុន	M	08-12-47	Councillor	012-919 245
ផាន់ សារីន	F	13-03-48	Councillor	012-582 631
ធៀ ធៀន	M	25-12-46	Councillor	011-631 978
ទាវ តឹម	M	16-06-61	Councillor	016-951 357
គង់ សុភី	M	15-02-46	Councillor	016-710 554
ប្អុក គឹមស្រឡីន	M	09-08-55	Councillor	092-322 520
វ៉ែន សុផល	M	10-05-73	Councillor	012-334 320
ហេង គឹមហ៊ាន	F	02-0-54	Councillor	012-182 3684
តូច សុភារុទ្ធ	M	25-09-66	Councillor	092-319 533
ឆឹង ចាន់ណារ៉ា	M	10-10-60	Councillor	012-520 931
ប៊ី ជី	M	10-08-50	Councillor	012-186 6505

13.2 Committees of the Council

Please note at the time of producing the district data books the composition of the committees was not known for all district councils and therefore data were not available for 13.2.1, 13.2.2, 13.2.3.

13.2.1 Technical Facilitation Committee

13.2.2 Women's and Children's Affairs Committee

13.2.3 Procurement Committee

13.3 Board of Governors

Name	Sex	DoB	Function	Salary Level	Body	Phone
ឥម សោភ័ណរត្ន	M	1956	District Governor	ក.ព.១៣	High Ranking Civil Servant	012-774 678
ឆាយ វ៉ាន់ស៊ី	M	1956	District Deputy Governor	ខ.២.៦	Medium Civil Servant	012-313 354
សៀម សុខ	M	1959	District Deputy Governor	ខ.២.៧	Medium Civil Servant	092-479 330
សេង សុគន្ធា	F	1954	District Deputy Governor	ខ.៣.៦	Ministry of Education, Youth and Sports	099-558 318
សុខ ចំរើន	M	1961	District Deputy Governor	ខ.៣.១២	Medium Civil Servant	012-539 136

13.4 Offices under Sala Krong, Sala Srok and Sala Khan

Office Name	Chief		Deputy Chief		No. of Staff				Office Area (m2)	No of vehicle (public or program)	
					State		Contract			vehicle	moto
	M	F	M	F	M	F	M	F			
District/ Khan Cabinet	1	0	1	0	10	0	0	0	0	0	0
Adminnistration Office	0	0	0	0	4	4	1	0	0	0	0
Economy Office	0	0	1	0	1	1	0	0	0	0	0
Social Affair Office	1	0	0	0	2	1	0	0	0	0	0

13.5 Municipality/District/Khan line offices

Office Name	Chief		Deputy Chief		No. of Staff				Office Area (m2)	No of vehicle (public or program)	
					State		Contract				
	M	F	M	F	M	F	M	F		vehicle	moto
District/ Khan Police Headquarter	1	0	5	0	49	4	0	0	1344	0	13
District/ Khan Military Police Headquarter	1	0	3	0	11	0	0	0	99	0	0
District/ Khan Military Subregion	1	0	3	0	11	0	0	0	99	0	0
Planning Office	1	0	1	0	0	0	0	0	0	0	1
Rural Development Office	1	0	1	0	2	0	0	0	108	0	2
Women Affairs Office	0	1	0	0	0	2	0	0	64	0	0
Environment Office	1	0	1	0	1	0	0	0	0	0	0
Education Office	1	0	1	0	9	1	0	0	336.6	0	0
District/ Khan Operational Office	1	0	2	0	9	3	0	0	93.84	1	6
Agriculture Office	1	0	1	0	2	0	0	0	96	0	2
Social Affairs Office	1	0	2	0	0	0	0	0	0	0	1
Culture Office	1	0	0	0	1	0	0	0	0	0	0
Cult and Religion Office	1	0	0	0	0	0	0	0	48	0	0
Finance Office	1	0	1	0	1	0	0	0	0	0	1
Information Office	1	0	1	0	0	0	0	0	0	0	0
Public Work Office	1	0	0	0	0	1	0	0	0	0	0
Post Office	1	0	1	0	1	0	0	0	4980	0	0
Lan Management Office	1	0	1	0	1	0	1	0	96	0	1
Tax Unit	1	0	0	0	1	0	0	0	24	0	0
Industry Office	1	0	1	0	1	0	0	0	48	0	0
Water Resources Office	1	0	0	0	0	0	0	0	0	0	1

13.6 Properties and Equipment of District Administration

13.6.1 Buildings

Description	Unit	Number	Remark
Office building type			
- Concrete	building	0	
- Wood	building	0	
- Mixed	building	1	
Total floor space	m2		
- Concrete	m2	0	
- Wood	m2	0	
- Mixed	m2	336	
Building condition			
- Concrete	%	0	
- Wood	%	0	
- Mixed	%	80	
Office reserved land area	m2	0	
Total office land area	m2	14,014	

13.6.2 Means of Transport available at the District Administration

Description	Unit	Number	Remark
Vehicle (type, size and condition)	Vehicle	0	
Motorcycle (type, size and condition)	Motor	0	

13.6.3 Equipment in District Offices

Description	Unit	Number	Remark
Generator	per set	1	
Photocopy machine at the office	per set	0	
Private photocopy machine at the district town	place	5	
Telephone network (mobile line service)	network	6	
Telephone network (land line service)	network	0	
Fax (include Fax number)	per set	0	
Computer	per set	3	
Printer	per set	1	
Scanner	Per set	1	
Number of computers those can access Internet and email services in the municipality/ district/khan office (including the technical line offices (please provide the email address)	set	0	
Typewriters (including the technical line offices)	per set	2	
Staff of Municipality/district/khan office can use computer	person	3	

13.6.4 Equipment and facilities at the District Town

Description	Unit	Number	Remark
Availability of electricity at noon	Nr Hours	0	
Private internet and email services in the municipality/ district/khan town.	place	0	

13.7 Registered Revenue of the District Administration in 2008⁴

Sources of Revenue	Revenue Collecting Agency	Estimated annual revenue (In Riels)
Taxes	District/ Khan Taxation Unit	221,800,000

13.8 Services in the District**13.8.1 Public Sector Services**

Type of Infrastructure/services	Unit	Number	
		Public	Private
Schools			
Pre-school	room	17	0
Primary School	room	394	0
Secondary school	room	46	0
High School	room	58	0
University	room		
Health			
Health post	place		
Health center	place	7	0
Referral Hospital	bed	70	0

13.9 Civil Society Organizations active in the District**13.9.1 NGOs, Associations, Programs and Projects****13.9.2 Political Parties active in the Municipality, District and Khan**

Name	Abbr.	Office in District
Cambodian People Party	CPP	Yes
FUNCINPEC Party	FUNCINPEC	Yes
Human Rights Party	HRP	Yes
NRP	NRP	Yes
SAM RAINSY Party	Sam Rainsy Party	Yes

⁴ Please note that the data in this table are at best estimates. If the table appears blank it does not mean there is no revenue, just that the data have not been recorded/entered.

13.10 Private Sector Organizations

13.10.1 Registered Companies in 2008, by District

On private sector at commune and/or district level	KPC	Batheay	Chamkar Leu	Cheung Prey	Dambee	Kampong Cham	Kampong Siem	Kang Meas	Kosh Sotin
Business and Companies									
Number of registered agricultural enterprises (except family farms)	554	0	0	4	0	0	14	0	0
Number of registered shops, restaurants, transporters and other services	2,620	182	0	189	20	111	17	139	62
Number of manufacturing companies	174	2	52	18	0	0	4	2	0
Number of registered forestry enterprises	38	0	1	9	0	0	1	0	6
Number of registered mining companies	48	0	0	13	0	0	3	0	14
Number of financial institutions	77	4	0	4	2	13	8	3	2
Number of other commercial institutions	9	0	6	0	0	0	1	0	0
Estimated number of informal enterprises (not registered)	2,258	122	n/a	63	n/a	n/a	136	250	1223
Employment									
Number of people employed in 2008 by companies or any other enterprises	82,778	31017	0	2413	0	1285	7528	5815	6201
Investment									
Amount invested in 2008 by private sector (\$)	5,956,897	160358	n/a	n/a	n/a	n/a	1260000	n/a	383005
Markets									
Number of markets, operating at least weekly	125	5	6	9	2	7	9	11	13

Continue...

On private sector at commune and/or district level	Kroch Chhmar	Memut	Oraing Ov	Ponhea Kreak	Prey Chhor	Srey Santhor	Steung Trang	Tbong Khmom	Suong
Business and Companies									
Number of registered agricultural enterprises (except family farms)	0	505	0	6	3	6	2	8	6
Number of registered shops, restaurants, transporters and other services	5	210	158	441	233	92	360	215	186
Number of manufacturing companies	0	5	2	8	30	20	1	23	7
Number of registered forestry enterprises	0	0	0	1	0	12	0	3	5
Number of registered mining companies	0	1	0	0	14	0	0	2	1
Number of financial institutions	1	3	2	6	6	2	2	10	9
Number of other commercial institutions	1	1	0	0	0	0	0	0	0
Estimated number of informal enterprises (not registered)	n/a	125	260	n/a	n/a	46	17	10	6
Employment									
Number of people employed in 2008 by companies or any other enterprises	270	4476	5896	4024	83	6700	324	6574	172
Investment									
Amount invested in 2008 by private sector (\$)	190,000	n/a	n/a	n/a	n/a	3,852,884	11,750	n/a	98,900
Markets									
Number of markets, operating at least weekly	6	3	5	6	7	11	15	9	1

Note: These data are not comprehensive as different companies and business are registered with different departments and not all departments were able or willing to provide detailed information. The number of informal enterprises reflects a rough estimate, made at provincial level and could not be verified.

Source: Unofficially collected at Provincial Level

13.10.2 Farmers in 2008, by District

Credit	KPC	Batheay	Chamkar Leu	Cheung Prey	Dambee	Kampong Cham	Kampong Siem	Kang Meas	Kosh Sotin
Volume of credit provided to farmers in 2008 (\$)	47,134,960	3,110,928	500,000	1,968,969	302,500	84,412	4,822,800	1,131,073	417,331
Number of farmers receiving credit in 2008	64,892	2	4,374	3,332	1,815	343	3,830	3,088	1,115
Volume of credit provided to companies in 2008 (\$)	10,908,604	-	-	750,000	-	-	-	3,388,604	-

Continue...

Credit	Kroch Chhmar	Memut	Oraing Ov	Ponhea Kreak	Prey Chhor	Srey Santhor	Steung Trang	Tbong Khmom	Suong
Volume of credit provided to farmers in 2008 (\$)	624,964	5,592,551	2,932,554	4,811,272	10,803,682	3,772,884	2,861	5,210,686	1,045,493
Number of farmers receiving credit in 2008	472	3,565	2,274	10,998	15,310	547	2,778	7,507	3,542
Volume of credit provided to companies in 2008 (\$)	-	610,000	-	-	-	-	-	2,964,125	3,195,875

Note: Please note that these data are not necessarily complete or correct. The data are derived from government agencies at provincial and district level which used different recording systems, did not always have complete data or were, sometimes, less than willing to share their data.

Source: Unofficially collected at Provincial Level

SECTION E: POVERTY DATA

14 Data on Poverty

14.1 Predicted Poverty Rates for 2009, by commune

The **Predicted Family Poverty Rate** is based on a statistical model (robust multilevel mixed effect regression) at village level developed by the NCDD M&E Unit and uses CDB data for making an estimate of the predicted poverty rate (this is: *the portion of total families in the district or commune who are expected to be poor*) for the following year using current year data.

The basis for this predicted poverty rate also uses IDPoor (a project of the Ministry of Planning with technical assistance provided by GTZ) data

Commune	2004	2009
Khnor Dambang	33%	27.10%
Kouk Rovieng	28.10%	23.80%
Pdau Chum	32.20%	27.90%
Prey Char	30.40%	28.40%
Pring Chrum	41%	35.90%
Sampong Chey	35.50%	28.80%
Sdaeung Chey	36.40%	32.30%
Soutib	27%	23.40%
Sramar	33.70%	30.20%
Trapeang Kor	36.90%	31.70%

14.2 Poverty data from survey

14.2.1 Identification of Poor Households Program (IDPoor)

The Ministry of Planning IDPoor Program has developed standardized Procedures for Identification of Poor Households in rural areas. These Procedures are implemented using a participatory and consultative process by sub-national government structures and community representatives.

The IDPoor Program is managed by the Ministry of Planning (MOP), in cooperation with the Ministry of Interior's Department of Local Administration (DOLA). The program is supported by the Federal Republic of Germany, with technical assistance provided by German Technical Cooperation (GTZ). In 2009, AusAID also provided funding support to the Program.

Objective

The IDPoor Program aims to implement the Procedures for Identification of Poor Households in rural areas as widely as possible, in order to provide data on the level of poverty of areas and households that can be used by a large range of institutions and organizations for targeting services and development assistance to poor areas and poor households.

Coverage: During 2007, 2008 and 2009 the IDPoor Procedures have been implemented in 18 provinces (with partial or complete coverage), covering a total of around 7000 rural villages. The MOP and a number of NGO partners who are Health Equity Fund Operators have collaborated in collecting this data from different areas.

Categorization: Identified poor households are classified under two poverty categories: Poor Level 1 (very poor), and Poor Level 2 (poor). Households are classified based on data

collected using a standard questionnaire, together with consideration by villagers of these households' special circumstances.

Further information: Please go to the IDPoor Program webpage at www.mop.gov.kh/Projects/IDPoor/tabid/154/Default.aspx

Commune	Poor 1 HHs	Poor 2 HHs	Poor 1 HHs	Poor 2 HHs	Total Poor 1&2 HHs	Total HHs in Commune
Khnaor Dambang	108	108	7.6%	7.6%	15.2%	1421
Kouk Rovieng	55	75	5.1%	7.0%	12.1%	1074
Phdau Chum	247	92	16.4%	6.1%	22.6%	1503
Prey Char	116	243	6.8%	14.2%	21.0%	1713
Pring Chrum	257	308	15.7%	18.8%	34.5%	1636
Sampong Chey	430	497	12.1%	14.0%	26.1%	3549
Sdaeung Chey	316	425	13.0%	17.5%	30.4%	2434
Soutip	240	130	8.1%	4.4%	12.5%	2954
Srama	179	282	10.2%	16.0%	26.2%	1761
Trapeang Kor	439	290	30.5%	20.1%	50.6%	1441